

CURSO INTENSIVO EL ABC DE LA CITOLOGIA EN MEDICINA VETERINARIA

Docente M.V. Marcelo Alonso

Modalidad Online

ATLAS DE CELULAS EPITELIALES

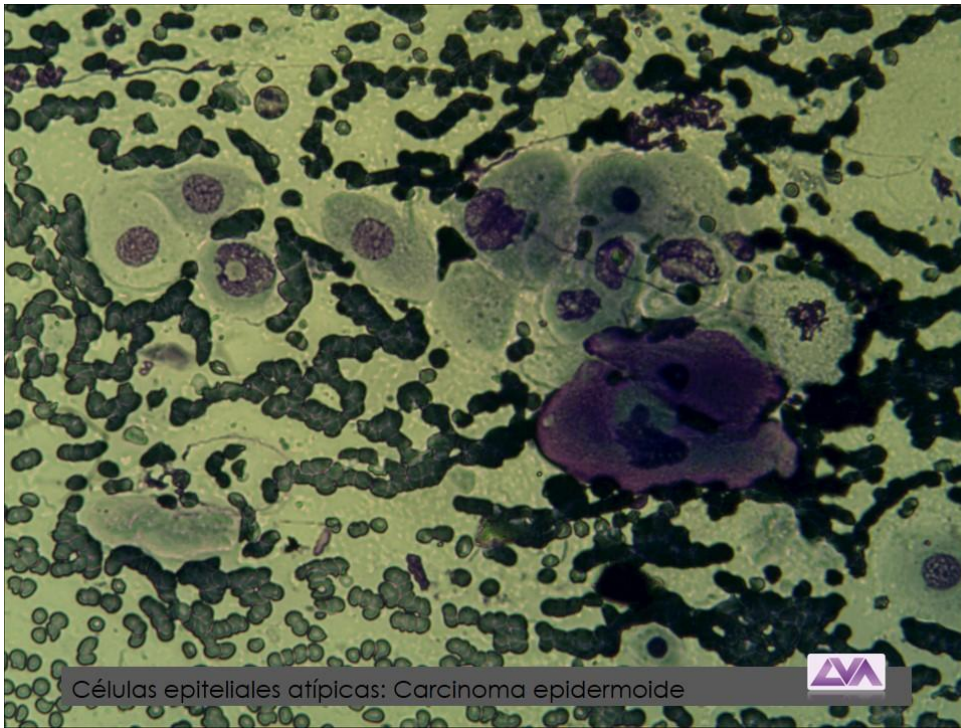

Células epiteliales atípicas: Carcinoma epidermoide

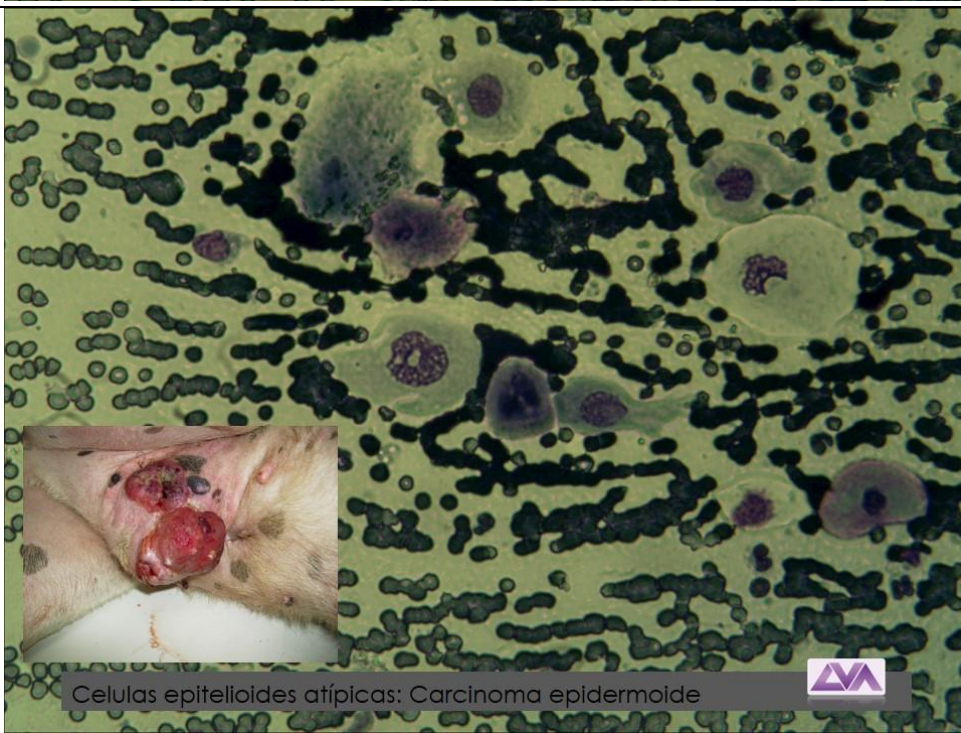

Celulas epiteloides atípicas: Carcinoma epidermoide

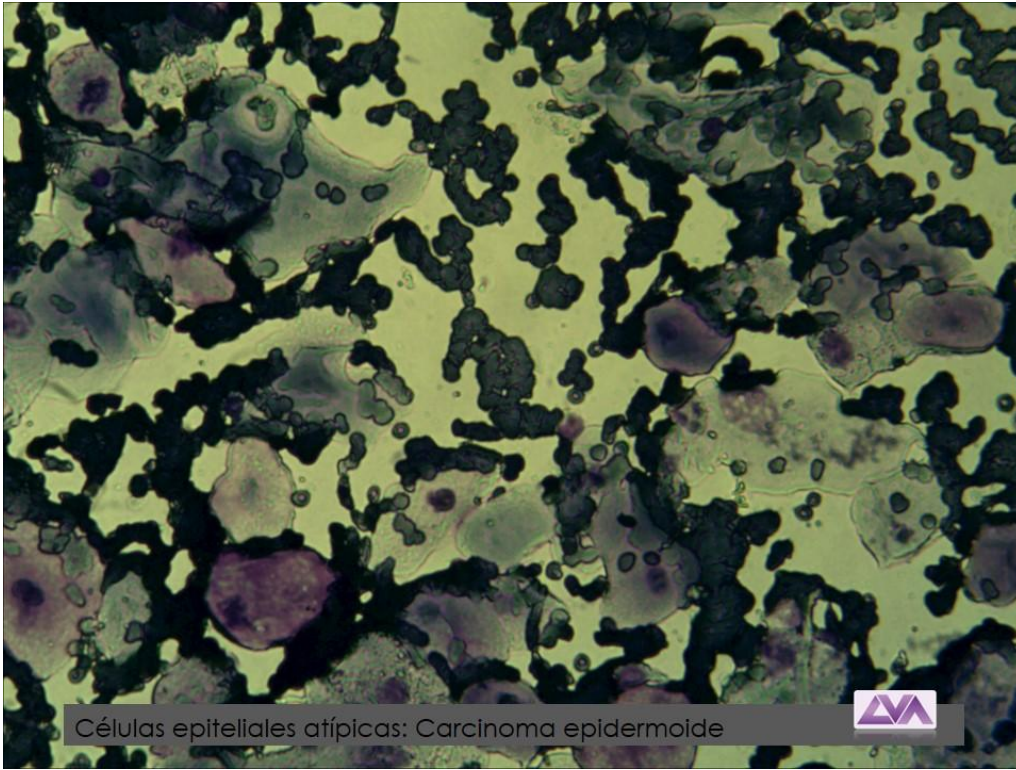

Células epiteliales atípicas: Carcinoma epidermoide

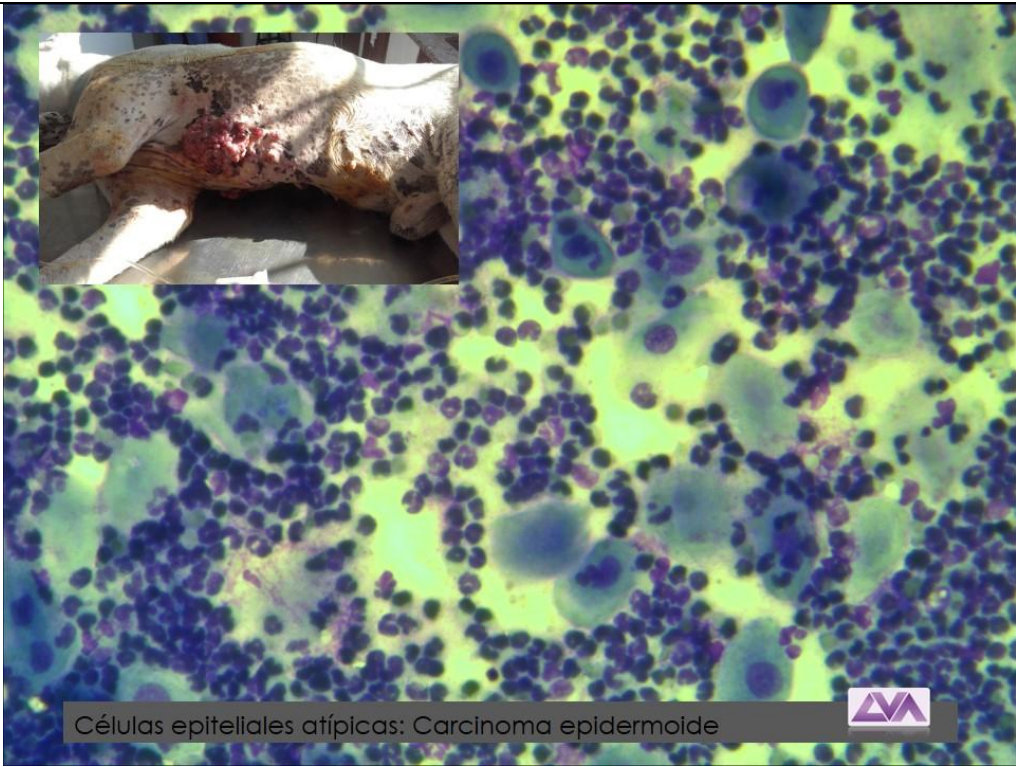

Células epiteliales atípicas: Carcinoma epidermoide



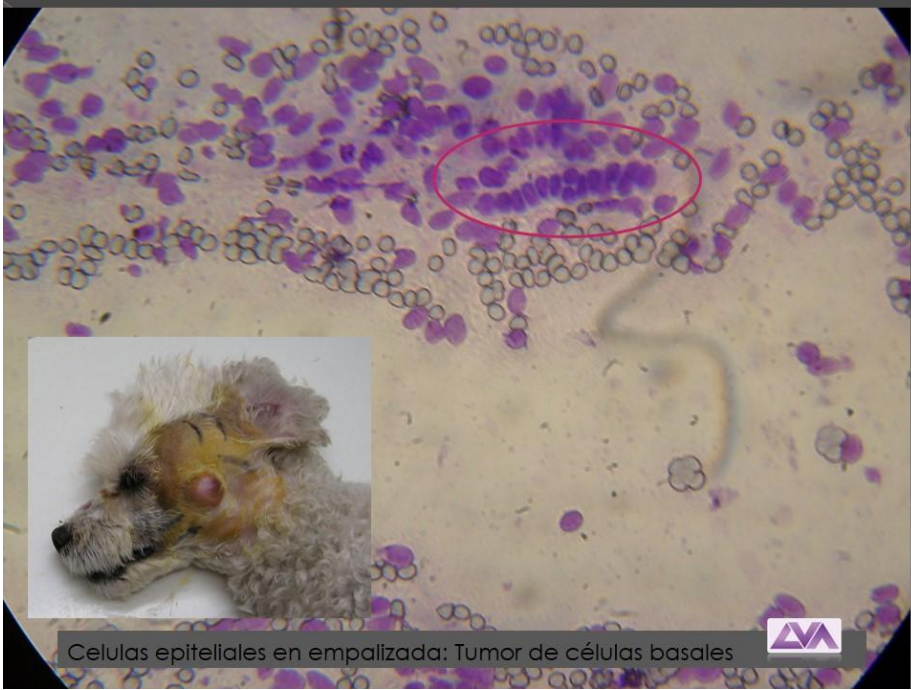

Celulas epiteliales en empalizada: Tumor de células basales

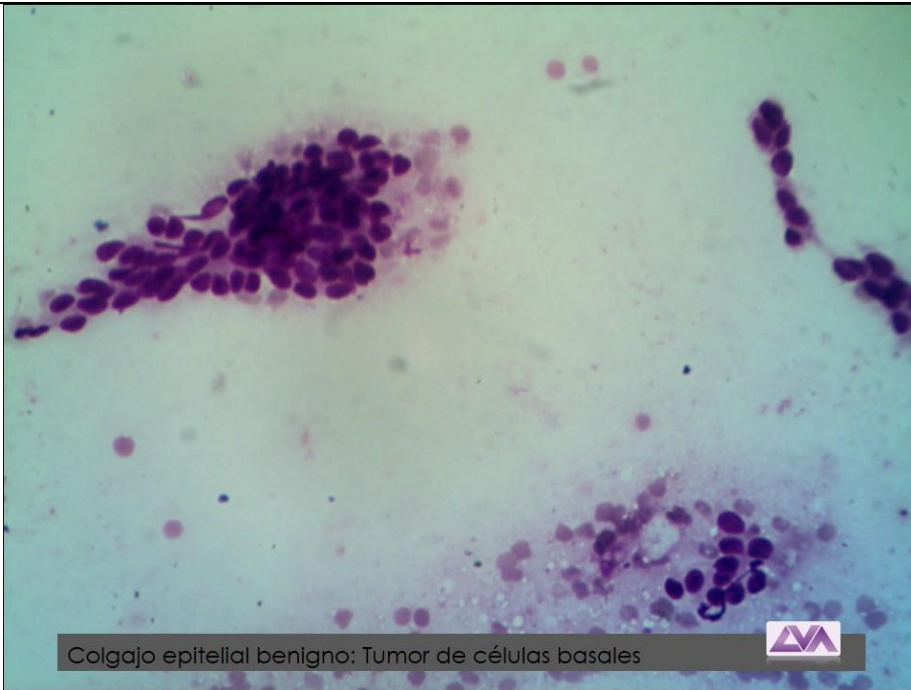

Colgajo epitelial benigno: Tumor de células basales



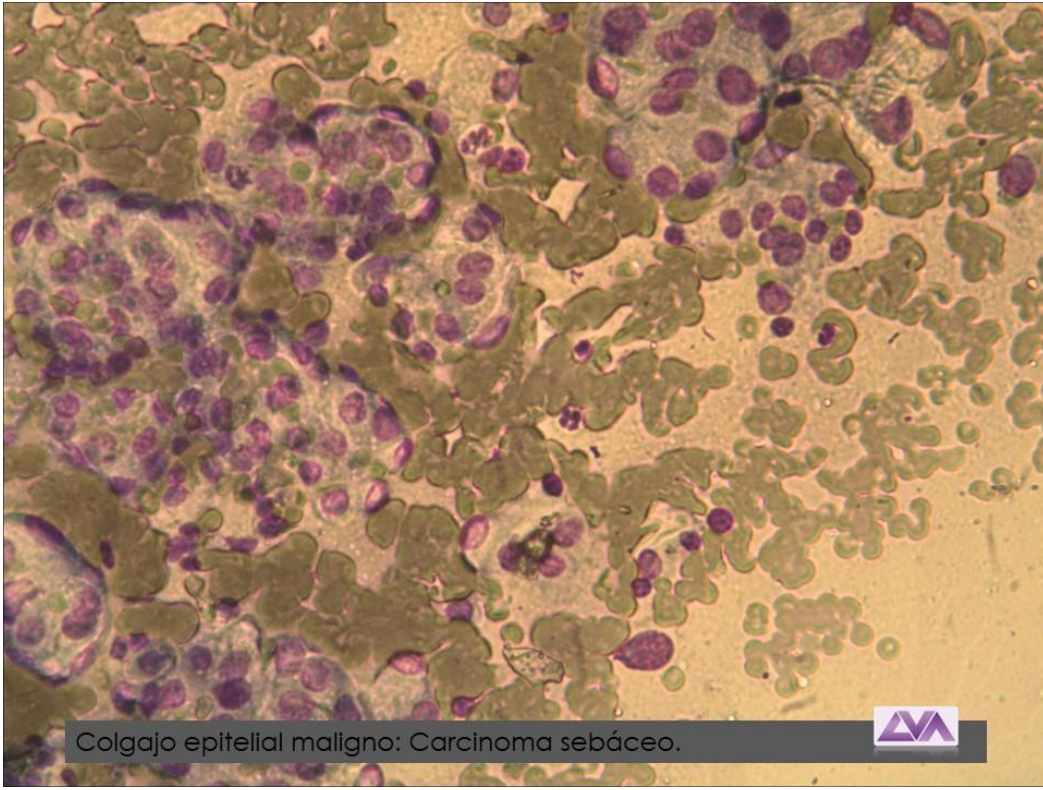

Colgajo epitelial maligno: Carcinoma sebáceo.

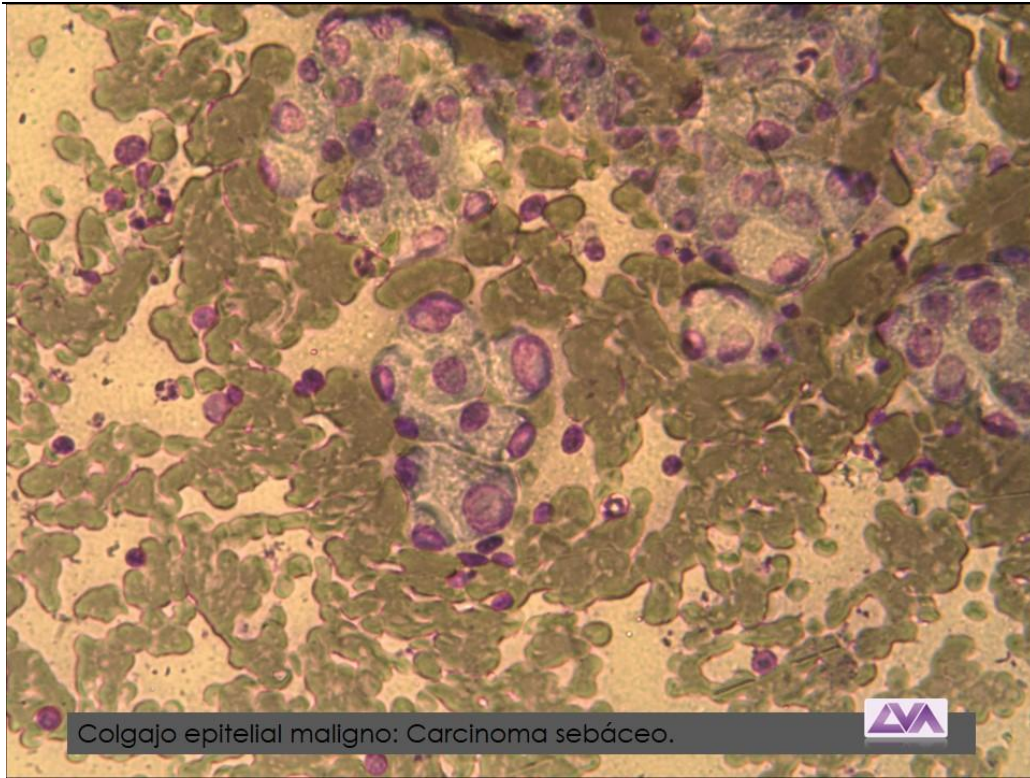

Colgajo epitelial maligno: Carcinoma sebáceo.

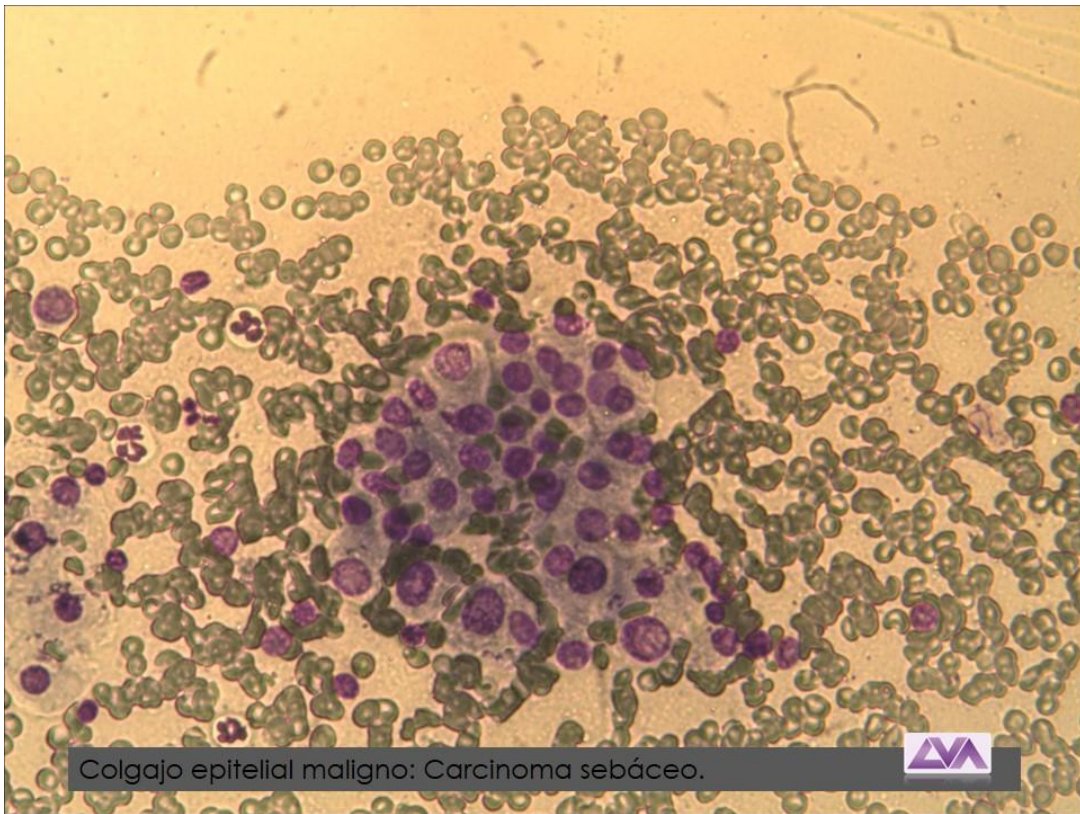

Colgajo epitelial maligno: Carcinoma sebáceo.

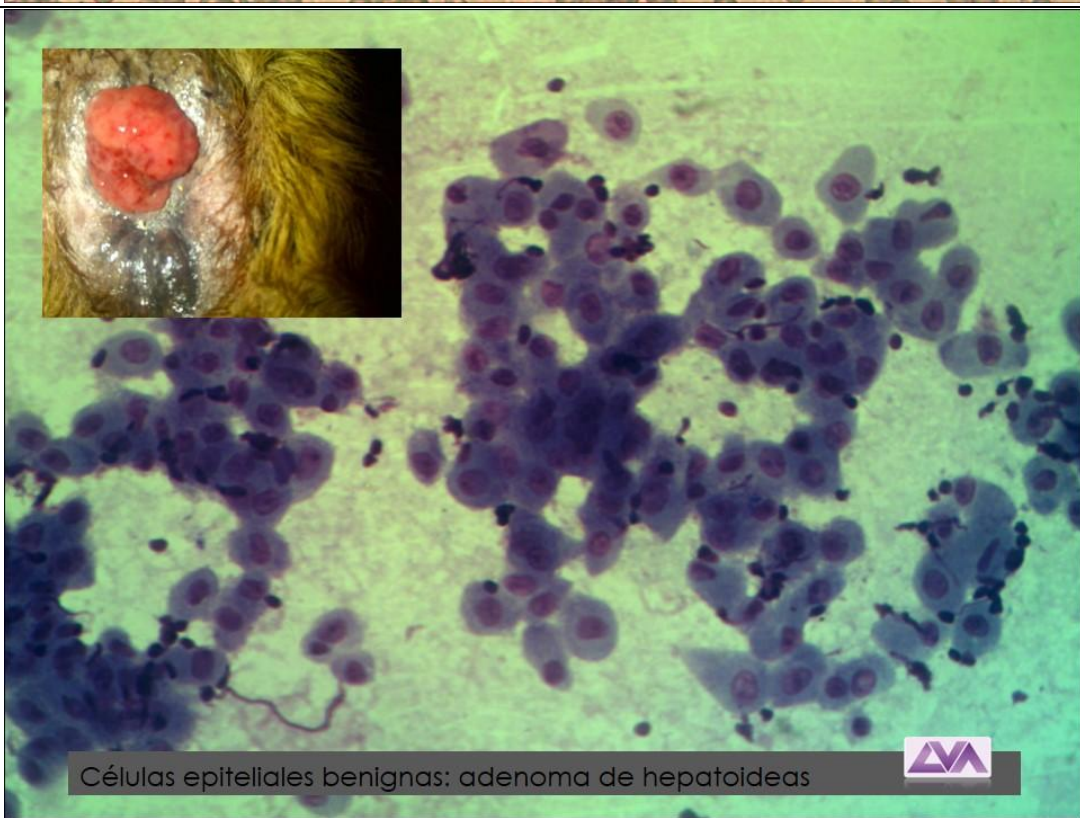

Células epiteliales benignas: adenoma de hepatoideas

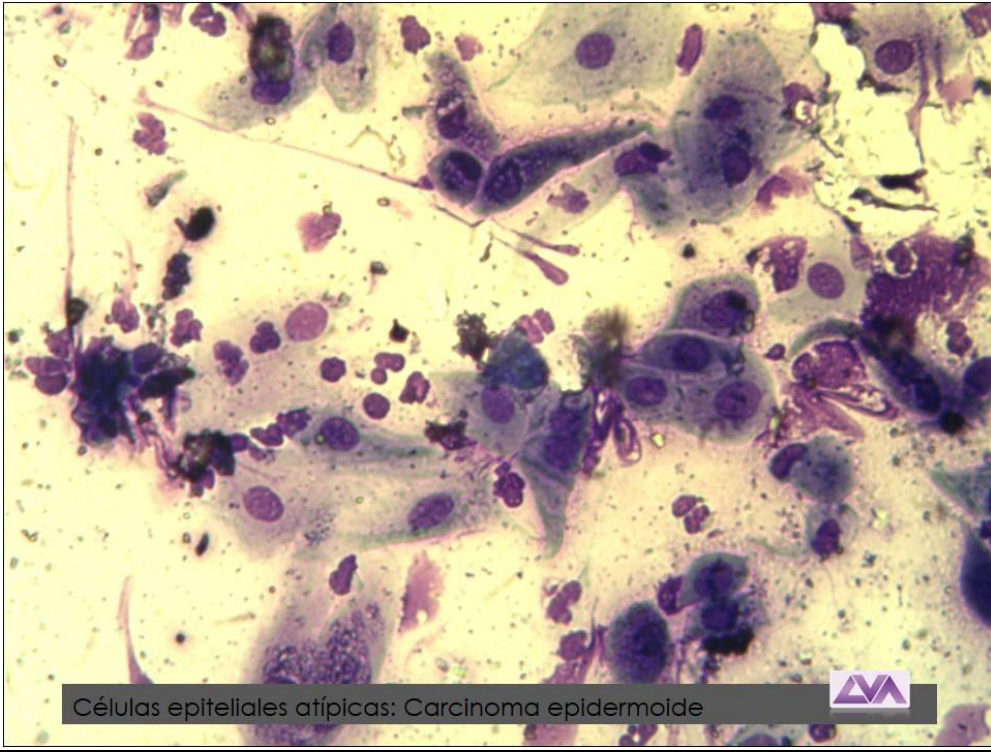

Células epitellales atípicas: Carcinoma epidermoide



ATLAS CELULAS REDONDAS



Melanoma maligno

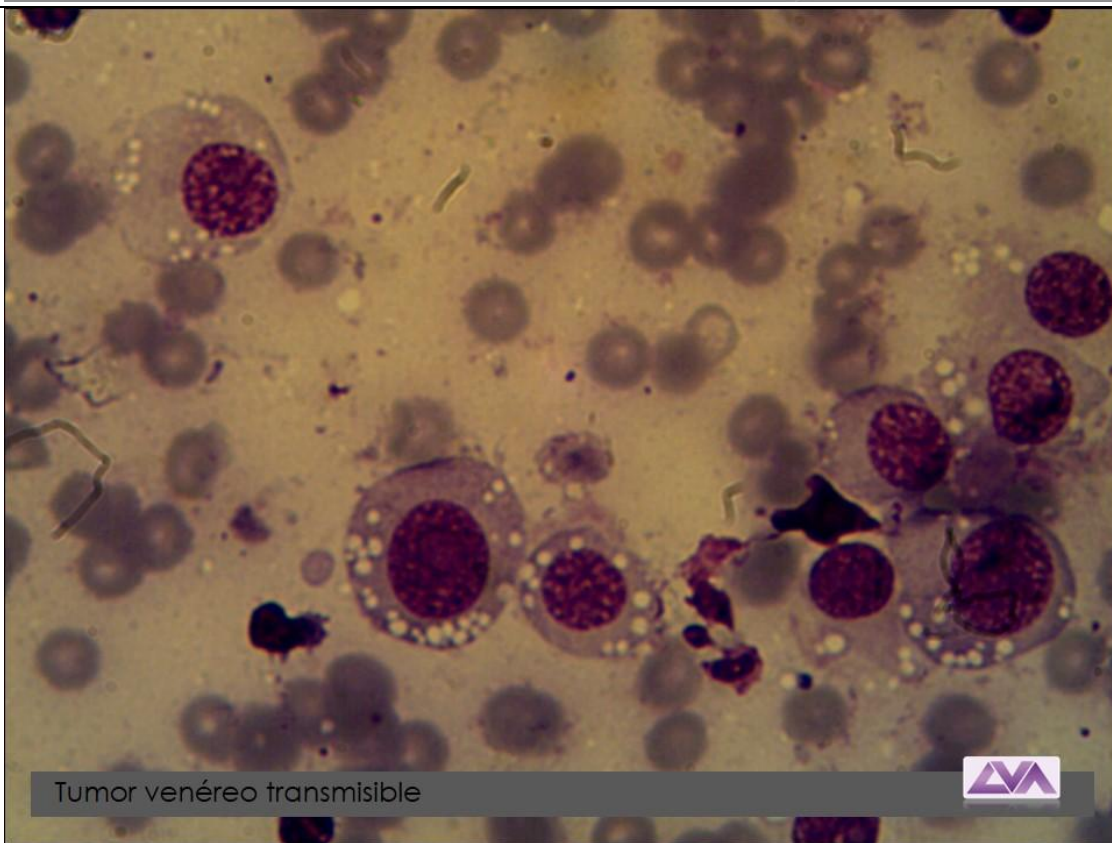

Tumor venéreo transmisible



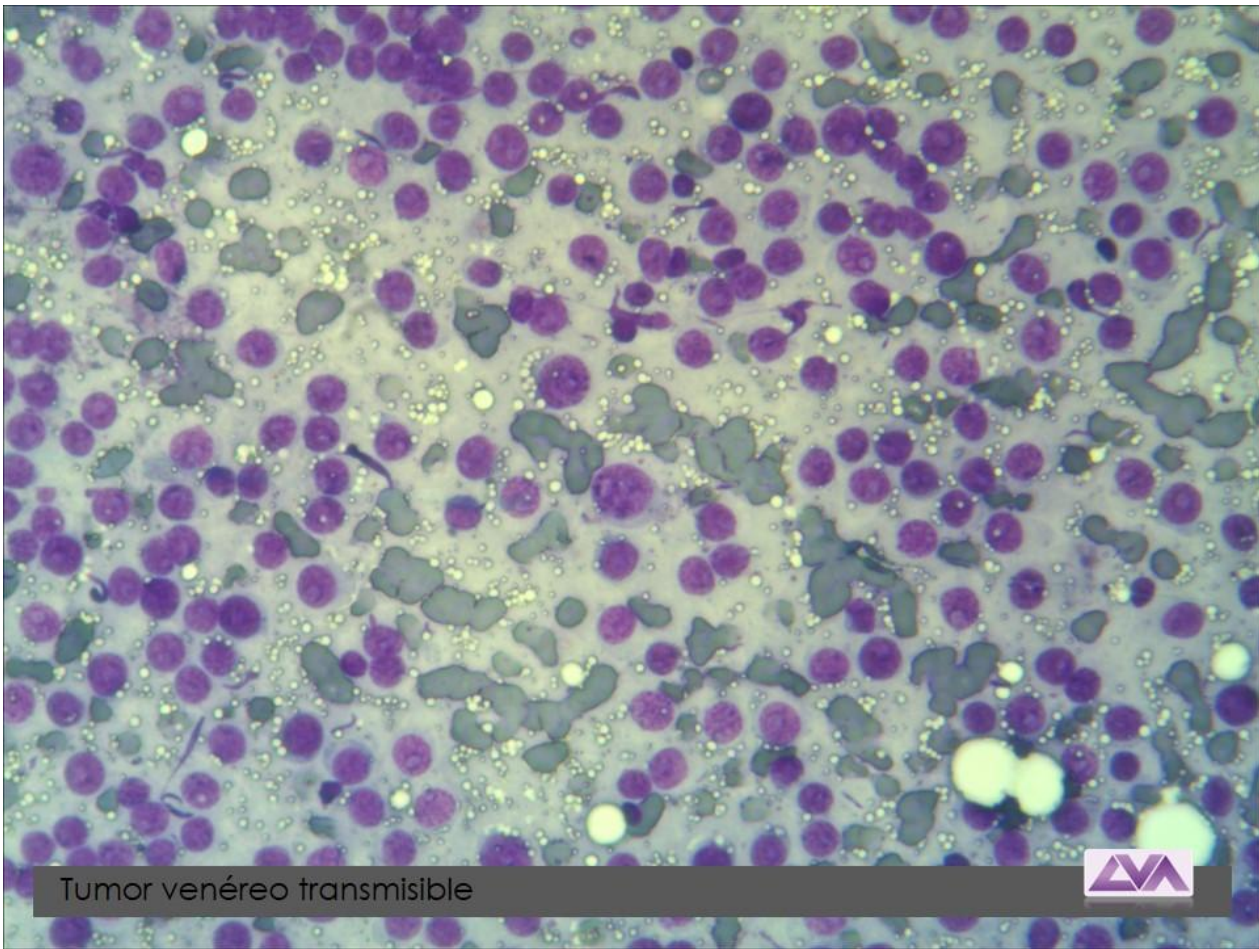

Tumor venéreo transmisible



Tumor venéreo transmisible





Tumor venéreo transmisible

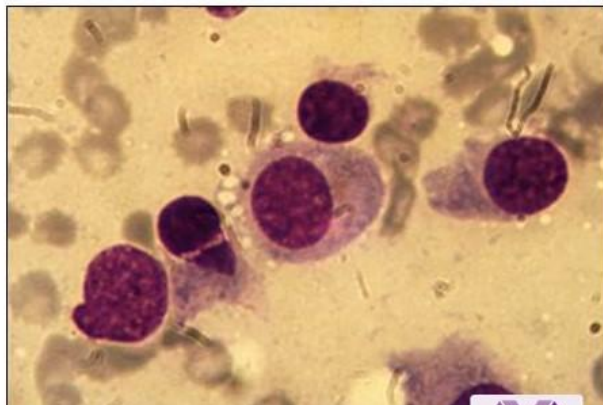
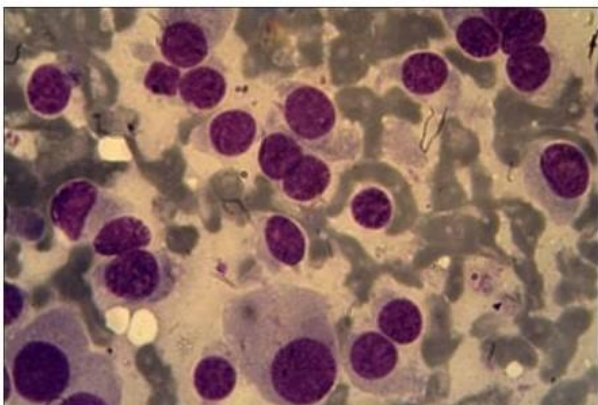
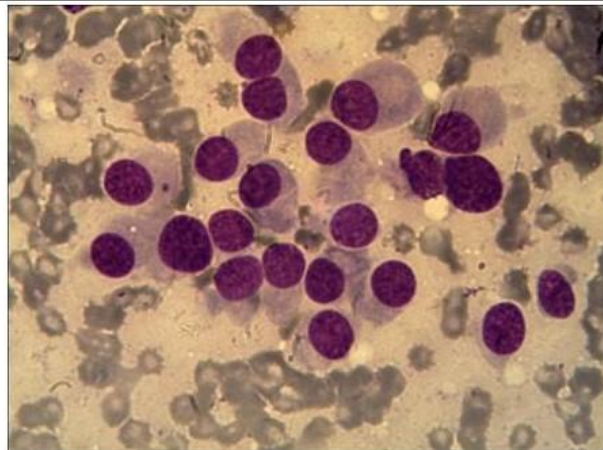
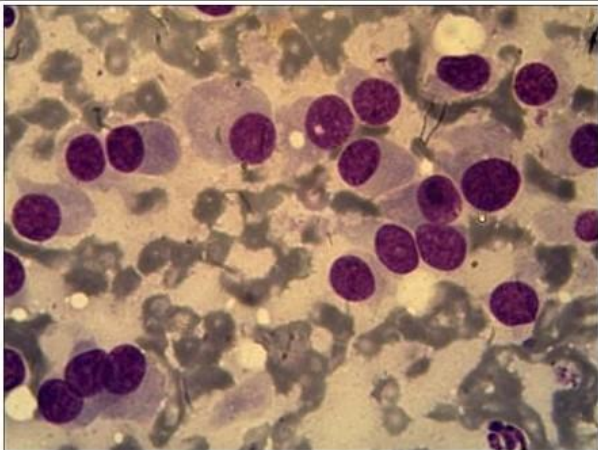

Plasmocitoma maligno, subcutaneo



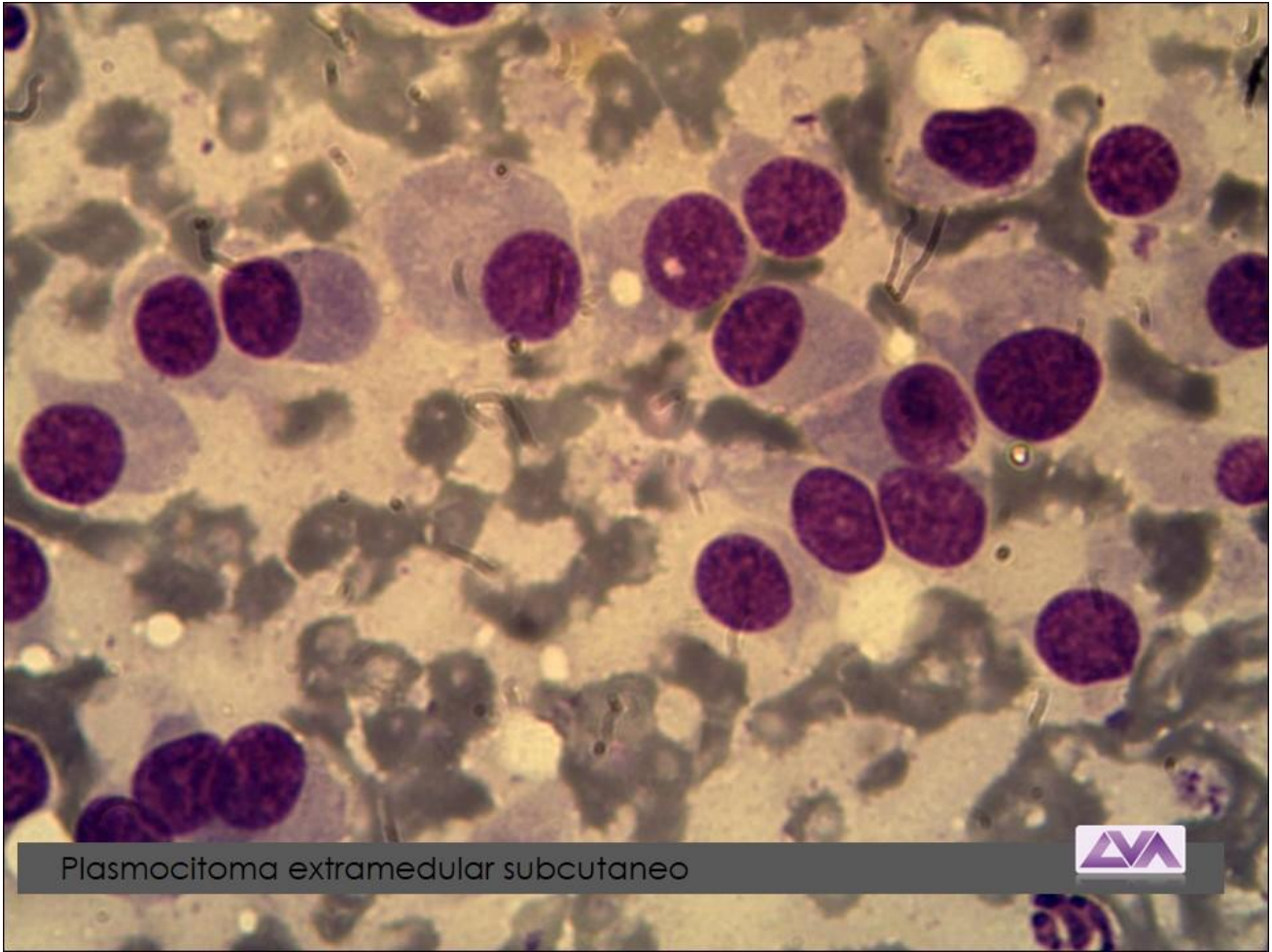

Plasmocitoma extramedular subcutaneo



Plasmocitoma extramedular subcutaneo



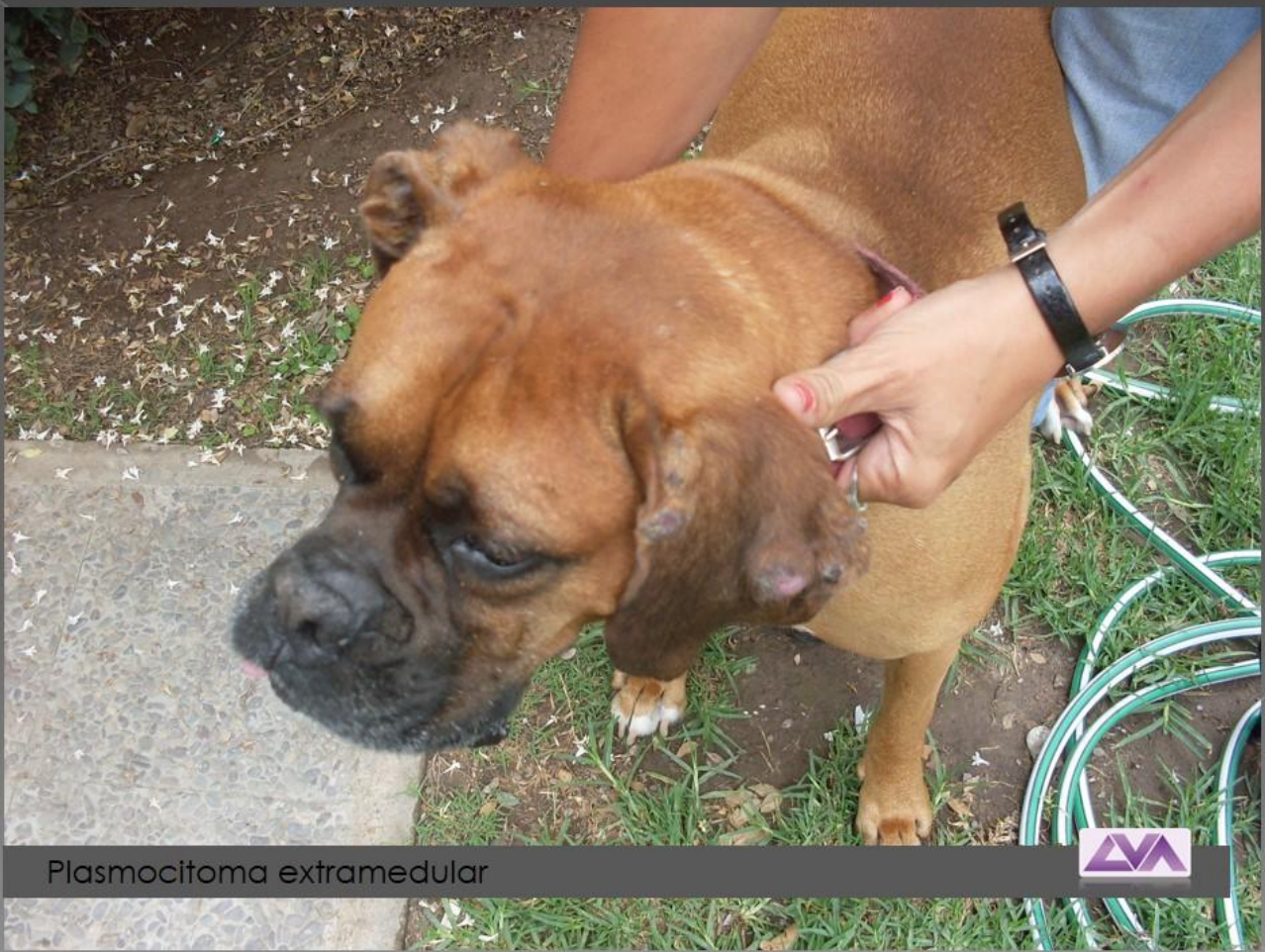

Plasmocitoma extramedular

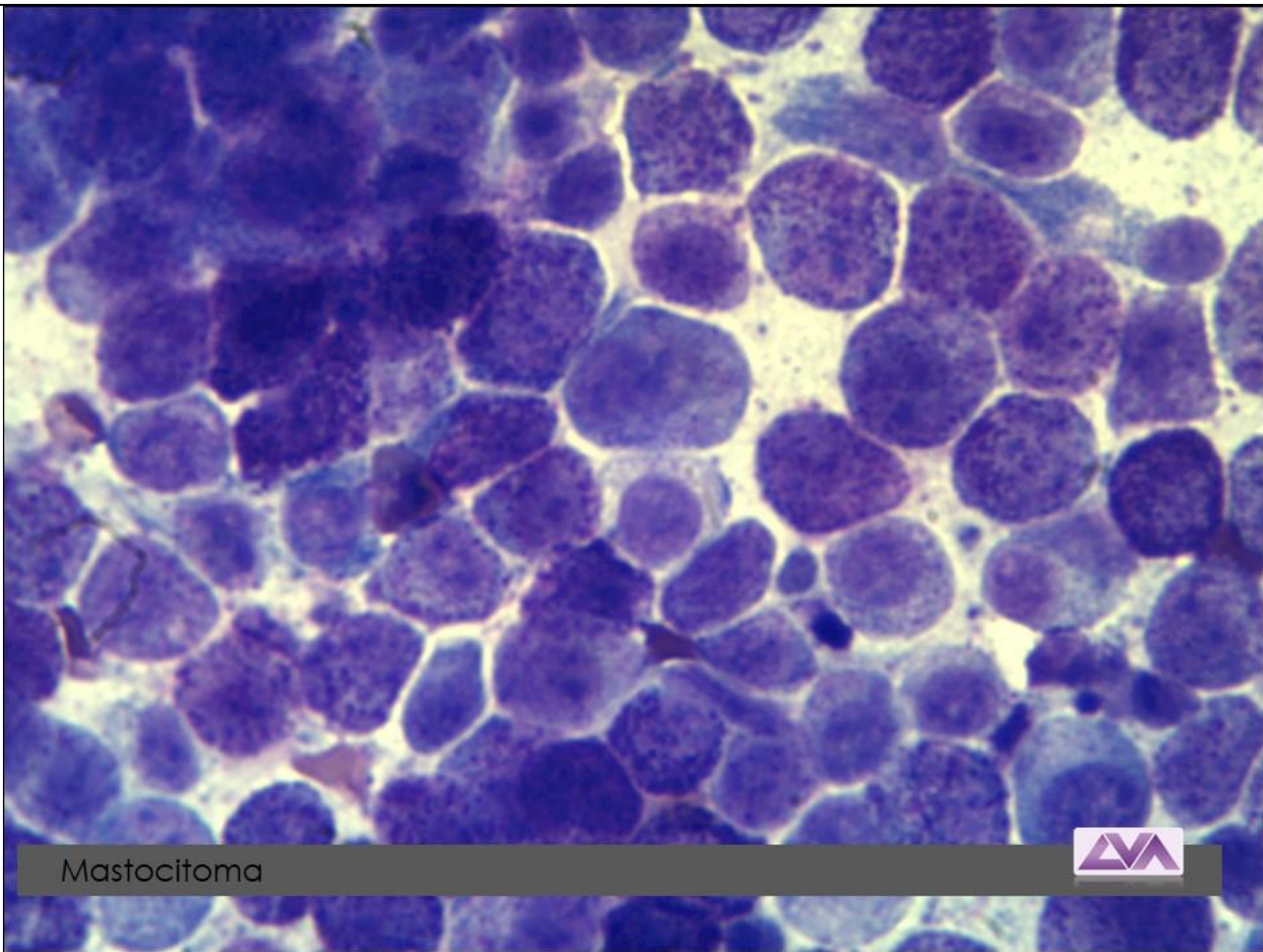

Mastocitoma



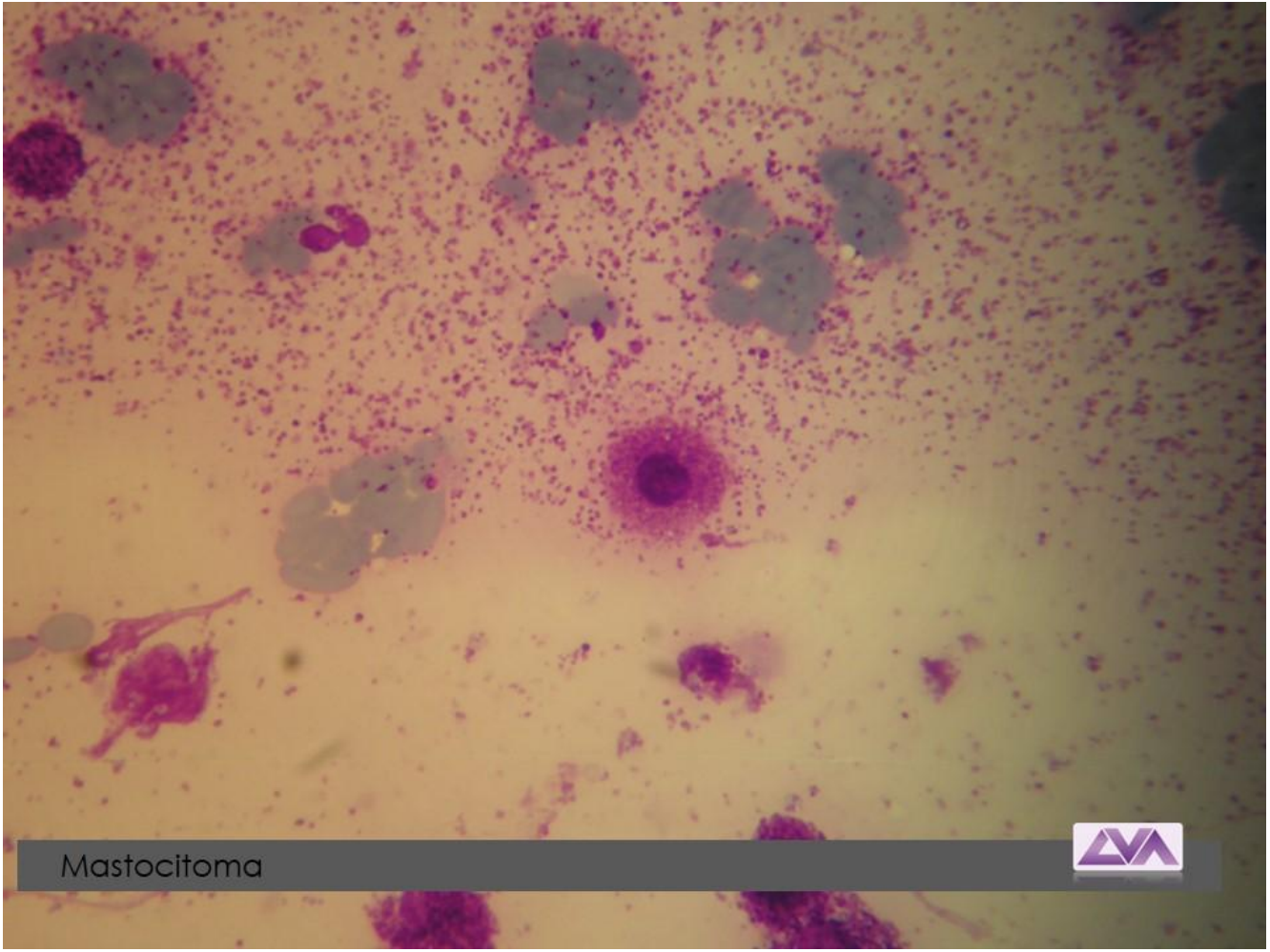

Mastocitoma



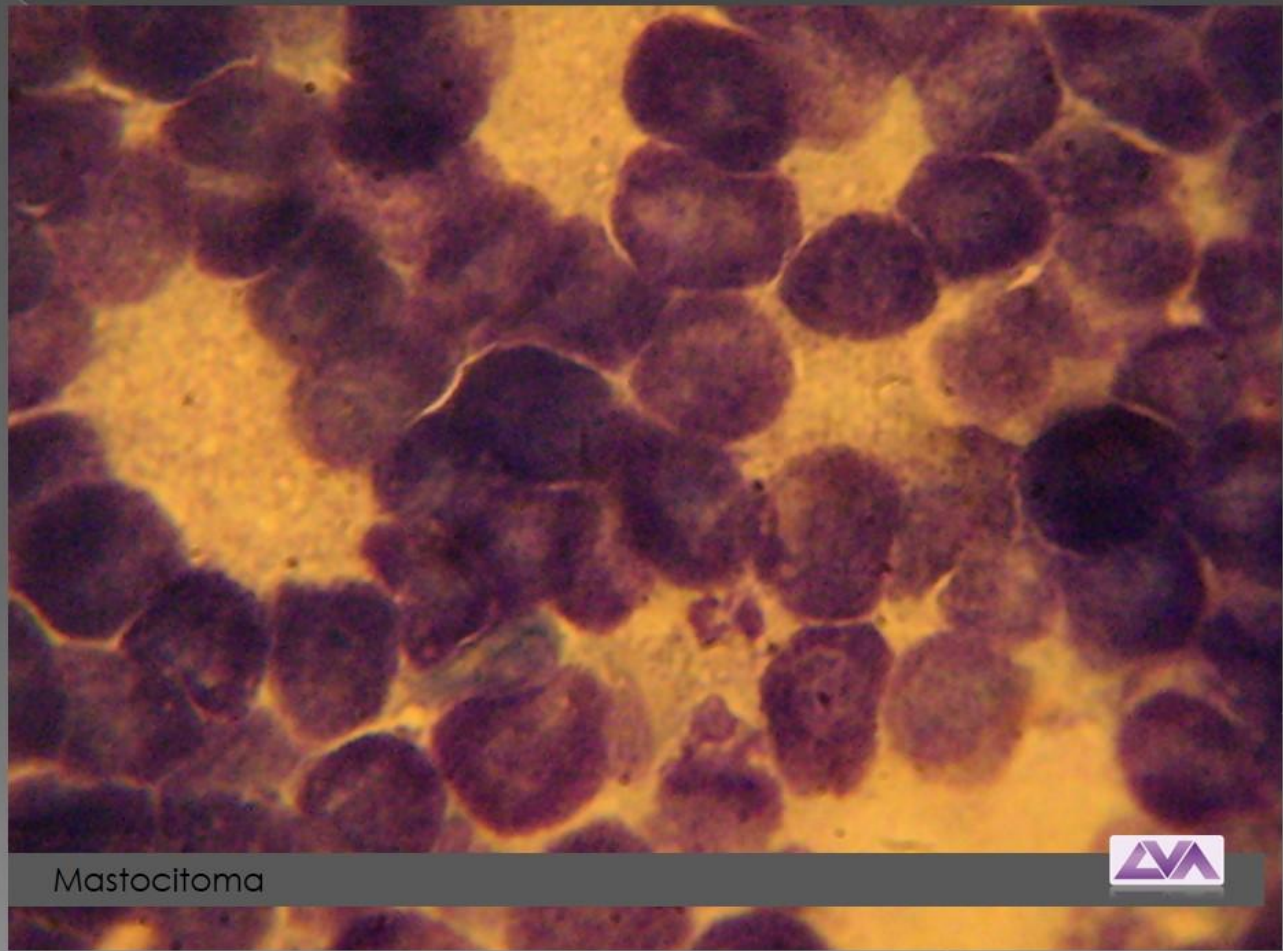

Mastocitoma



Mastocitoma





Mastocitoma de bajo grado



Mastocitomas de alto grado





Histiocitoma del cachorro

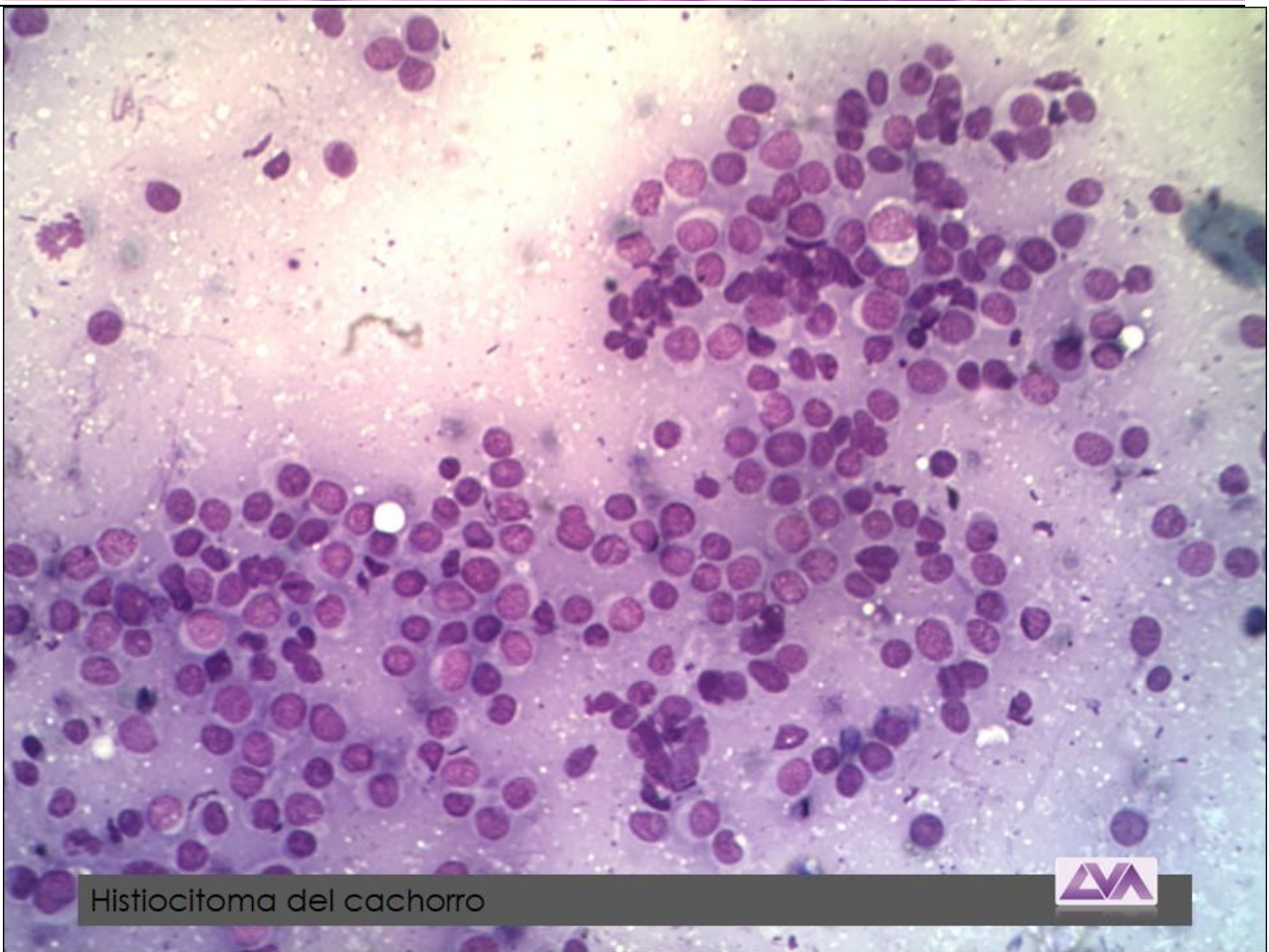

Histiocitoma del cachorro





Histiocitoma del cachorro

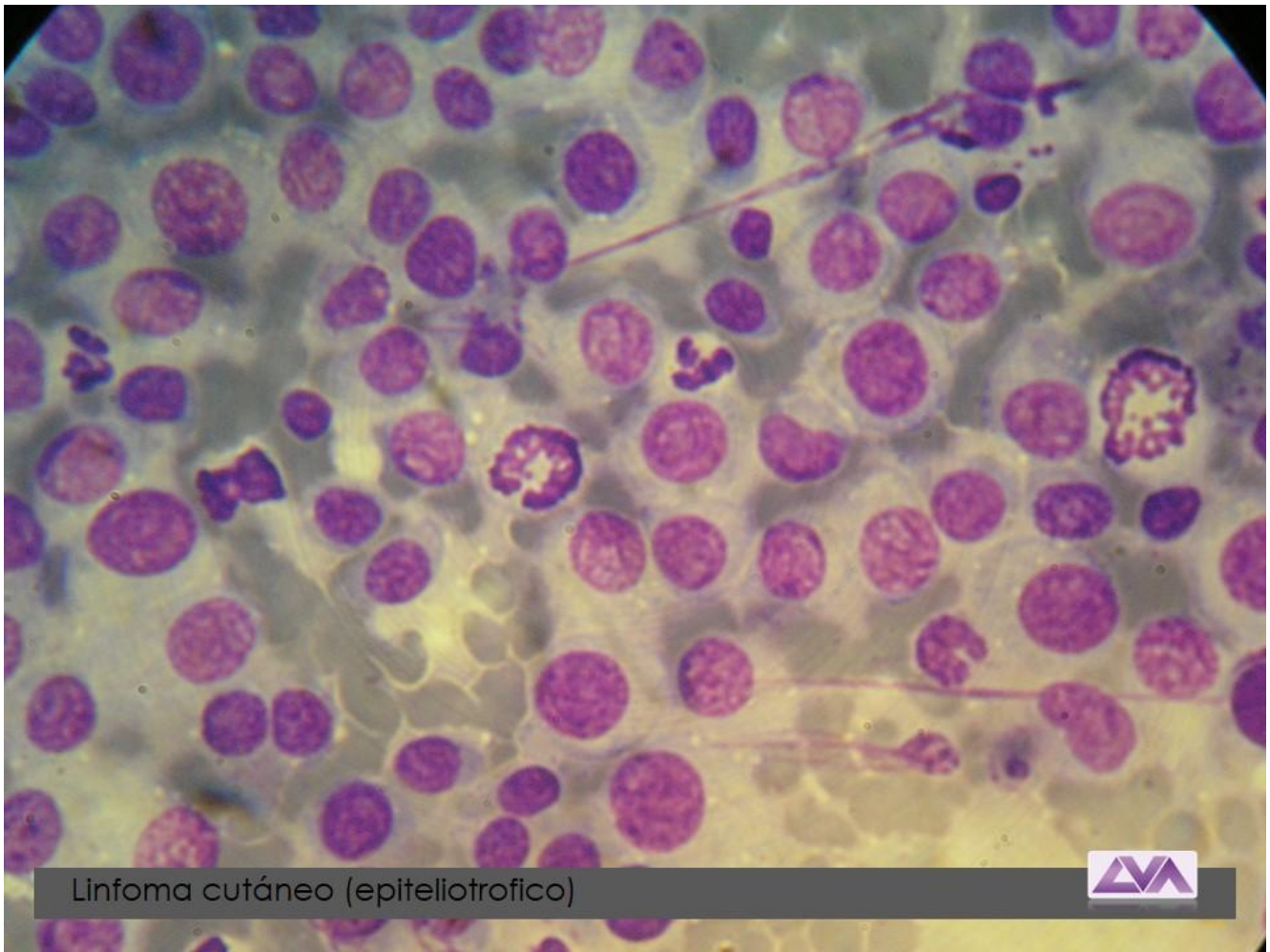

Linfoma cutáneo (epiteliotrófico)



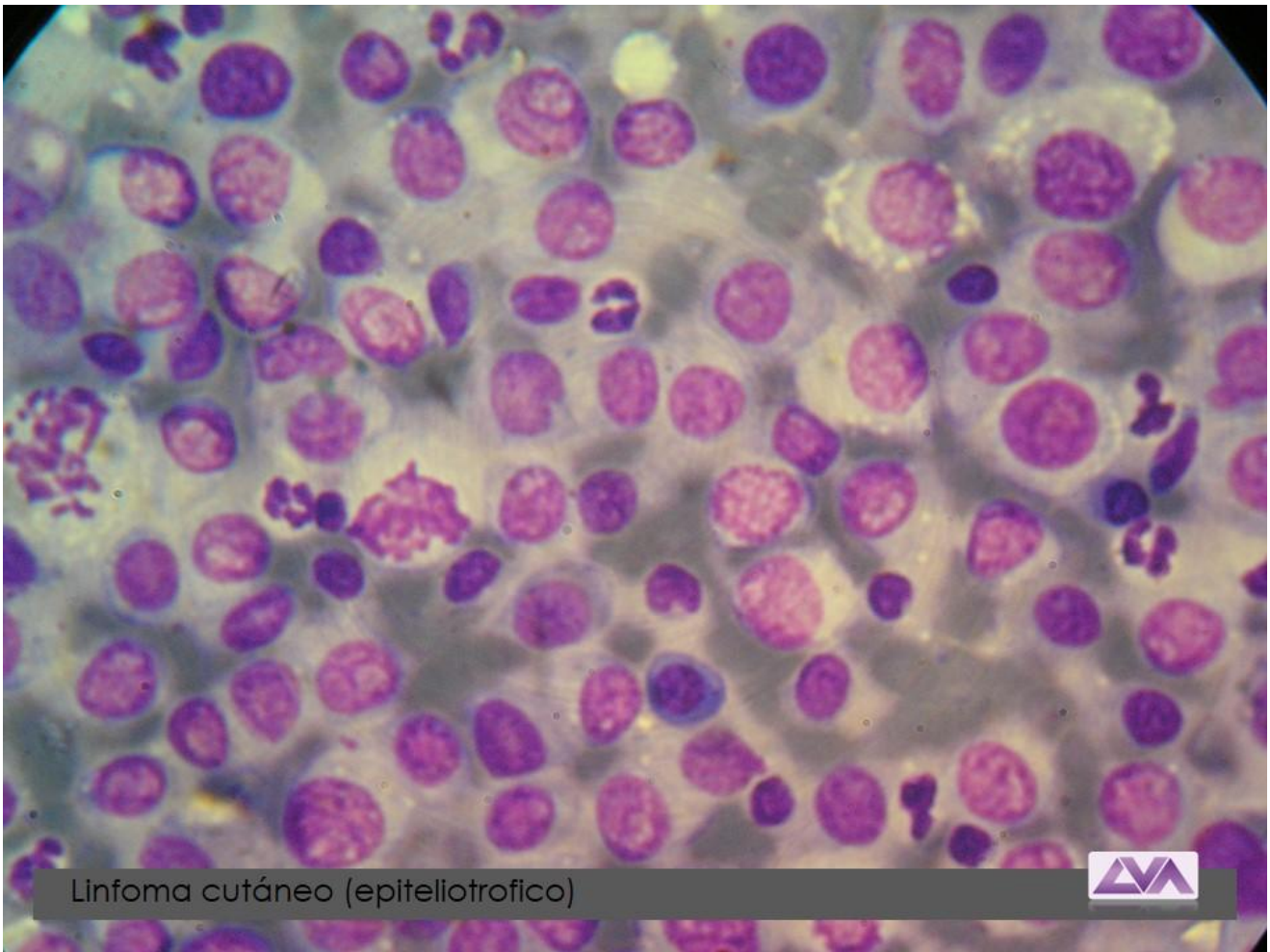

Linfoma cutáneo (epitellotrófico)



Linfoma cutáneo /foto: Dra. Laura Elias



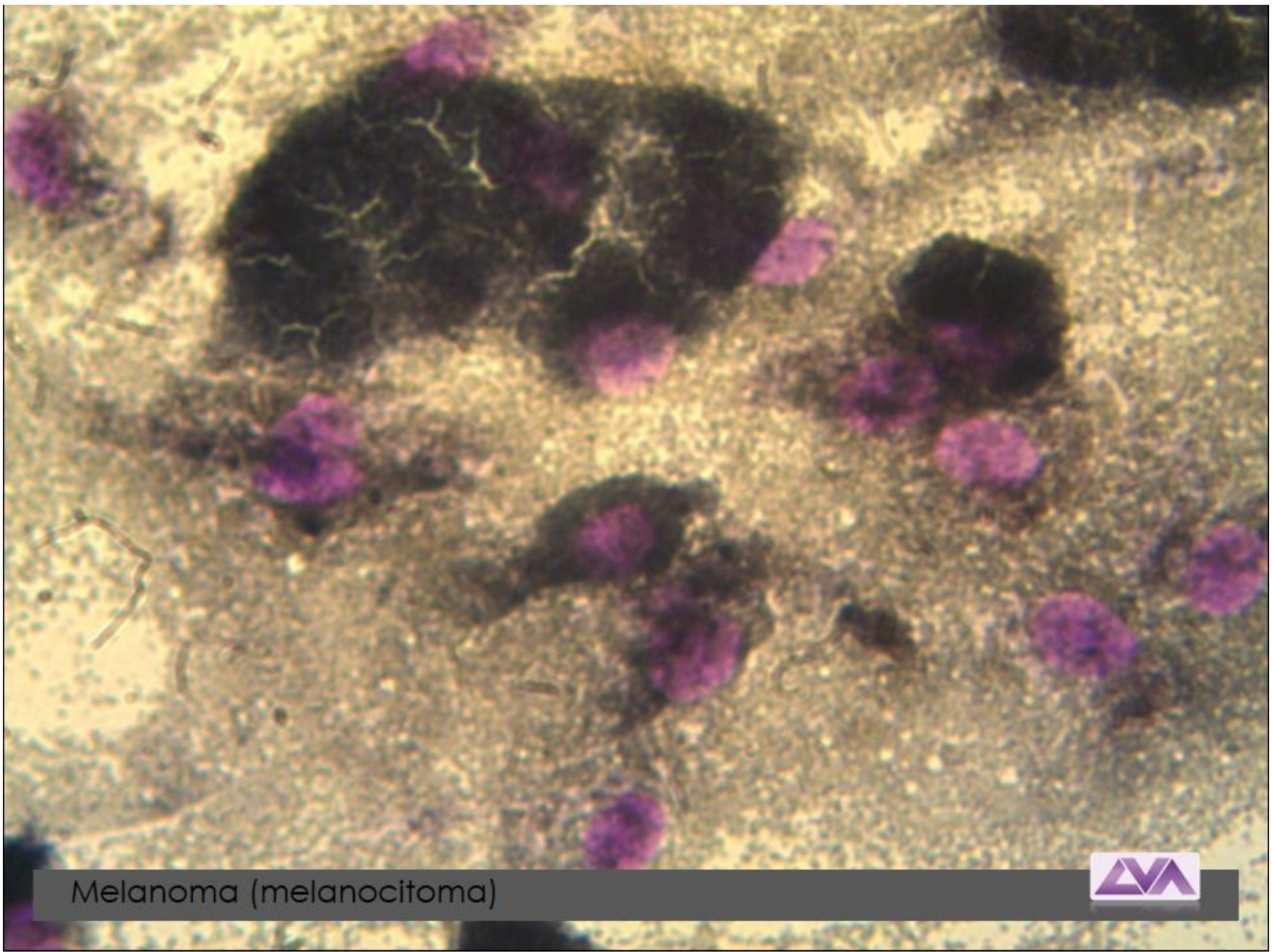

Melanoma (melanocitoma)

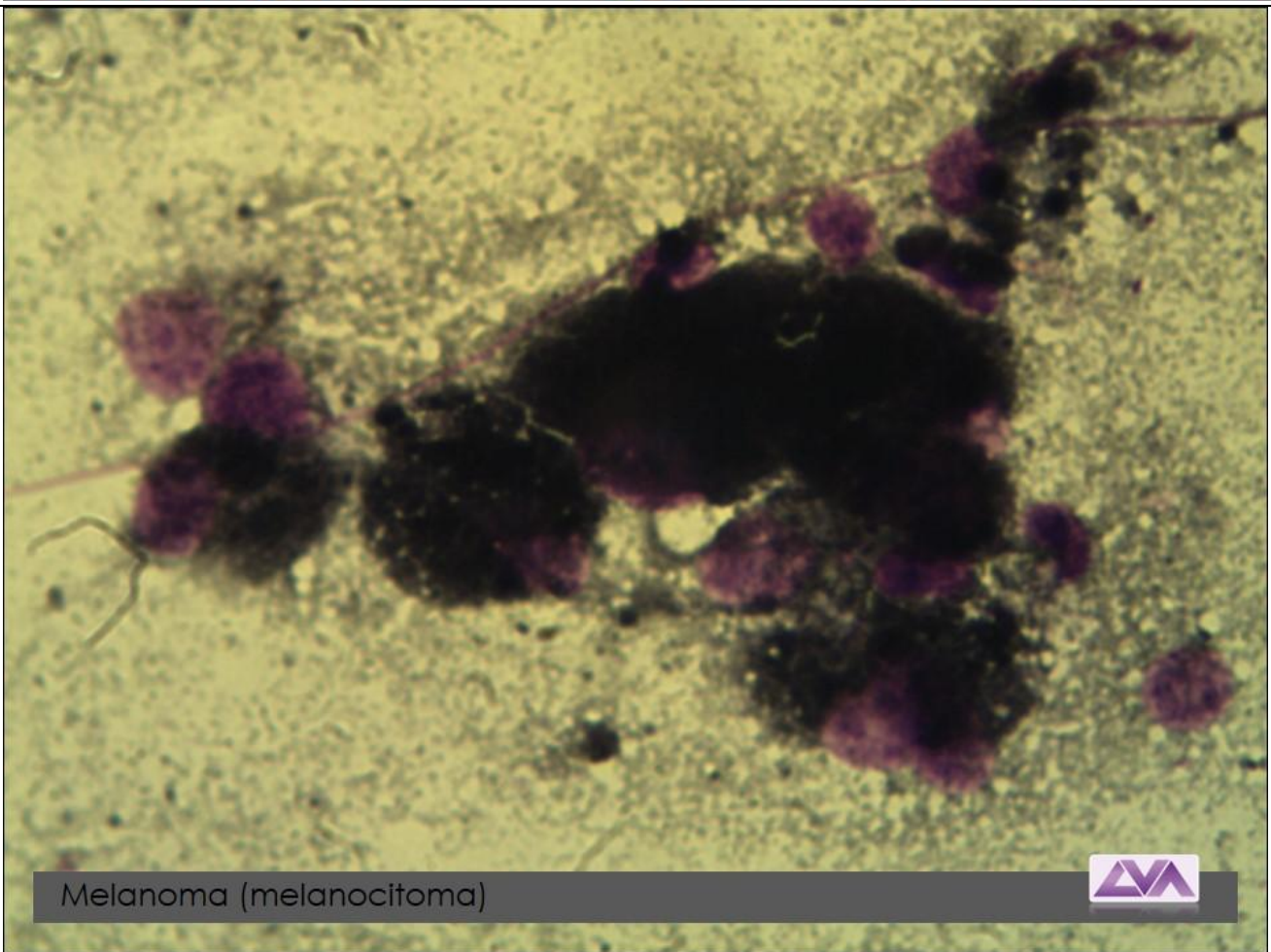

Melanoma (melanocitoma)



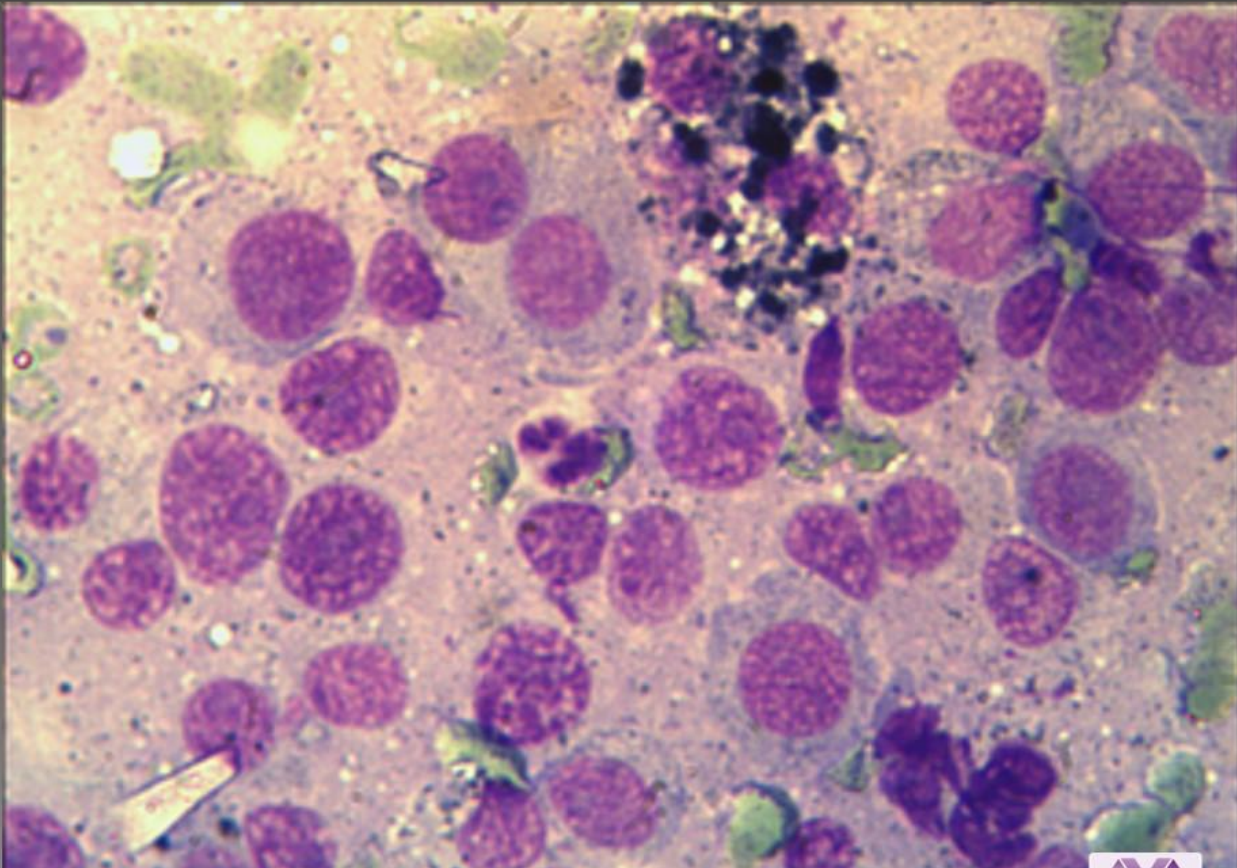

Melanoma maligno



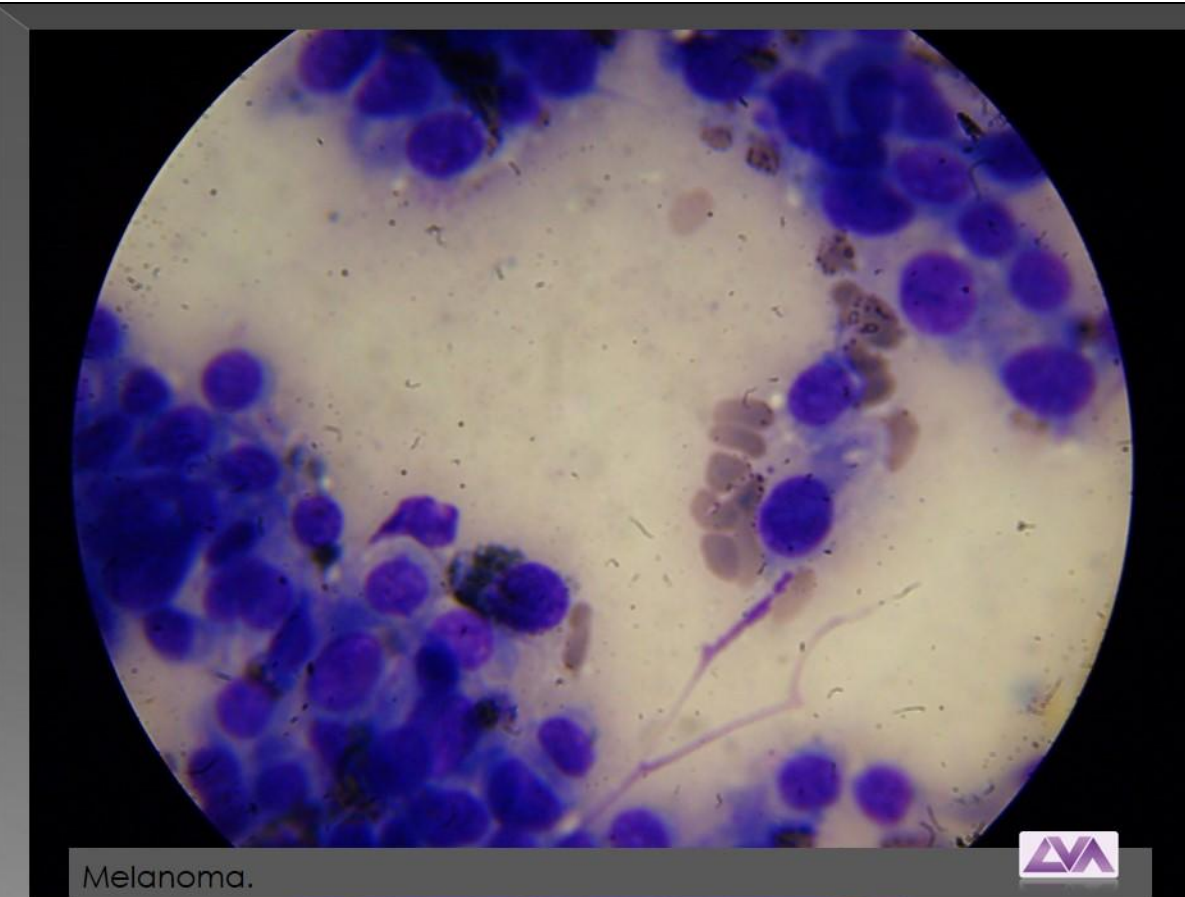
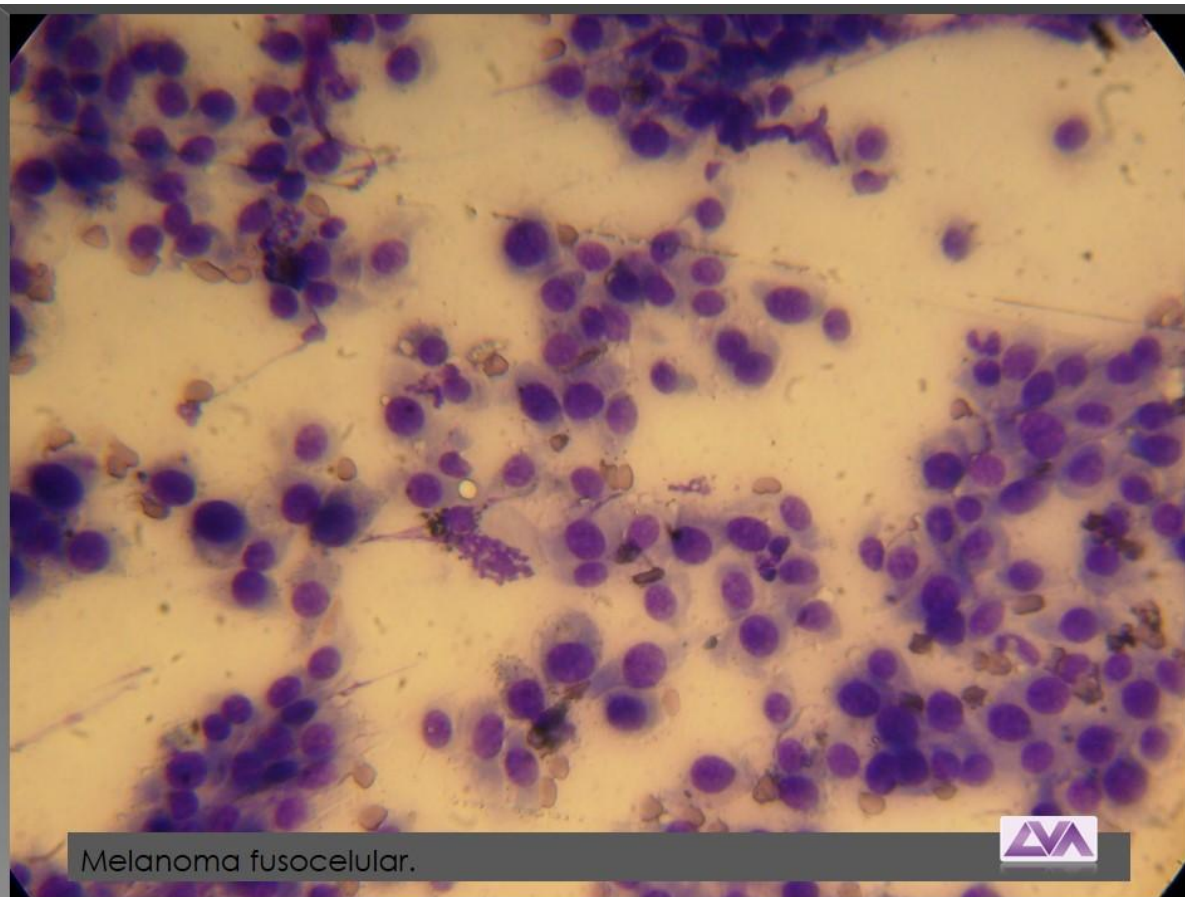

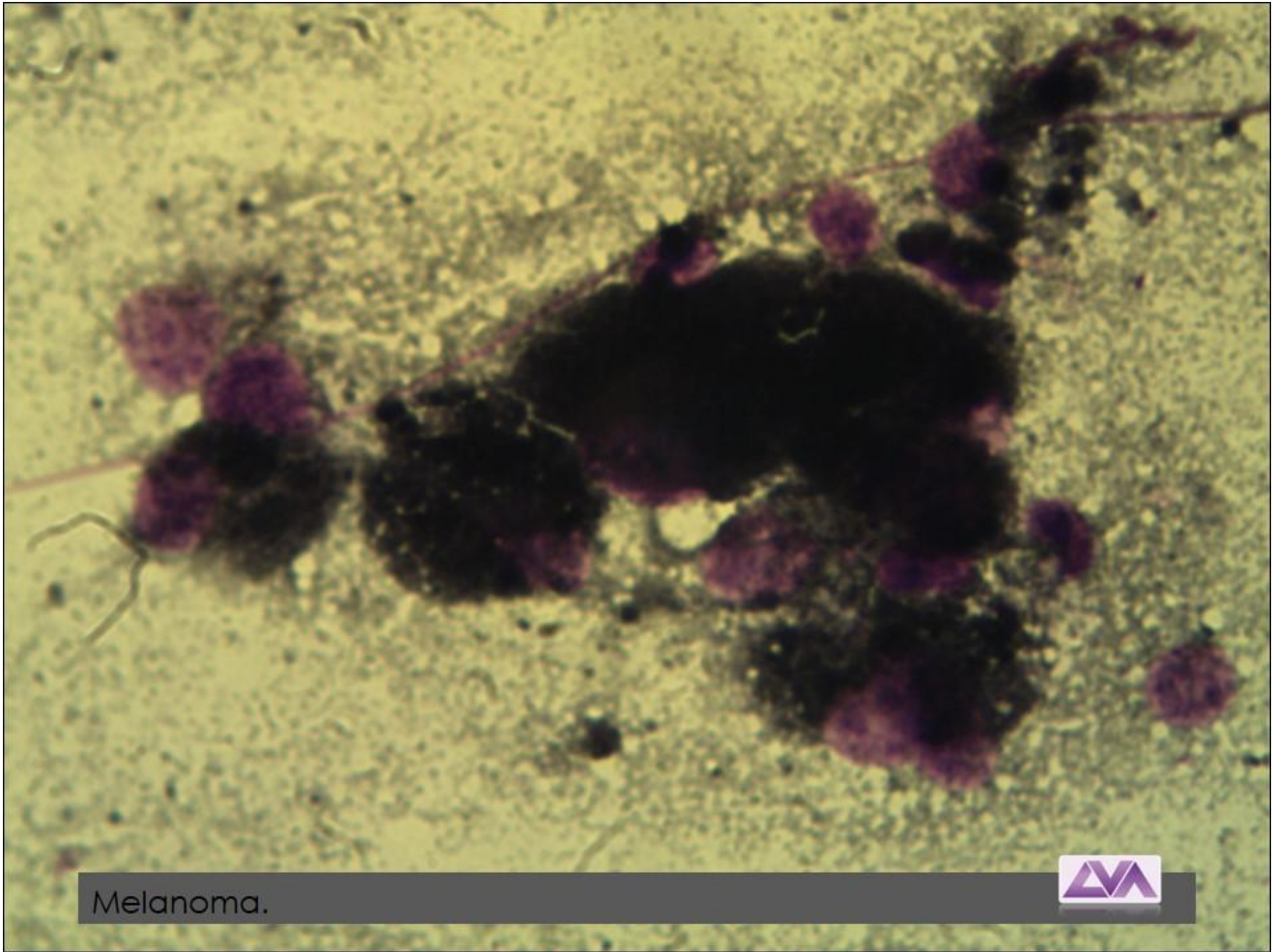

Melanoma.

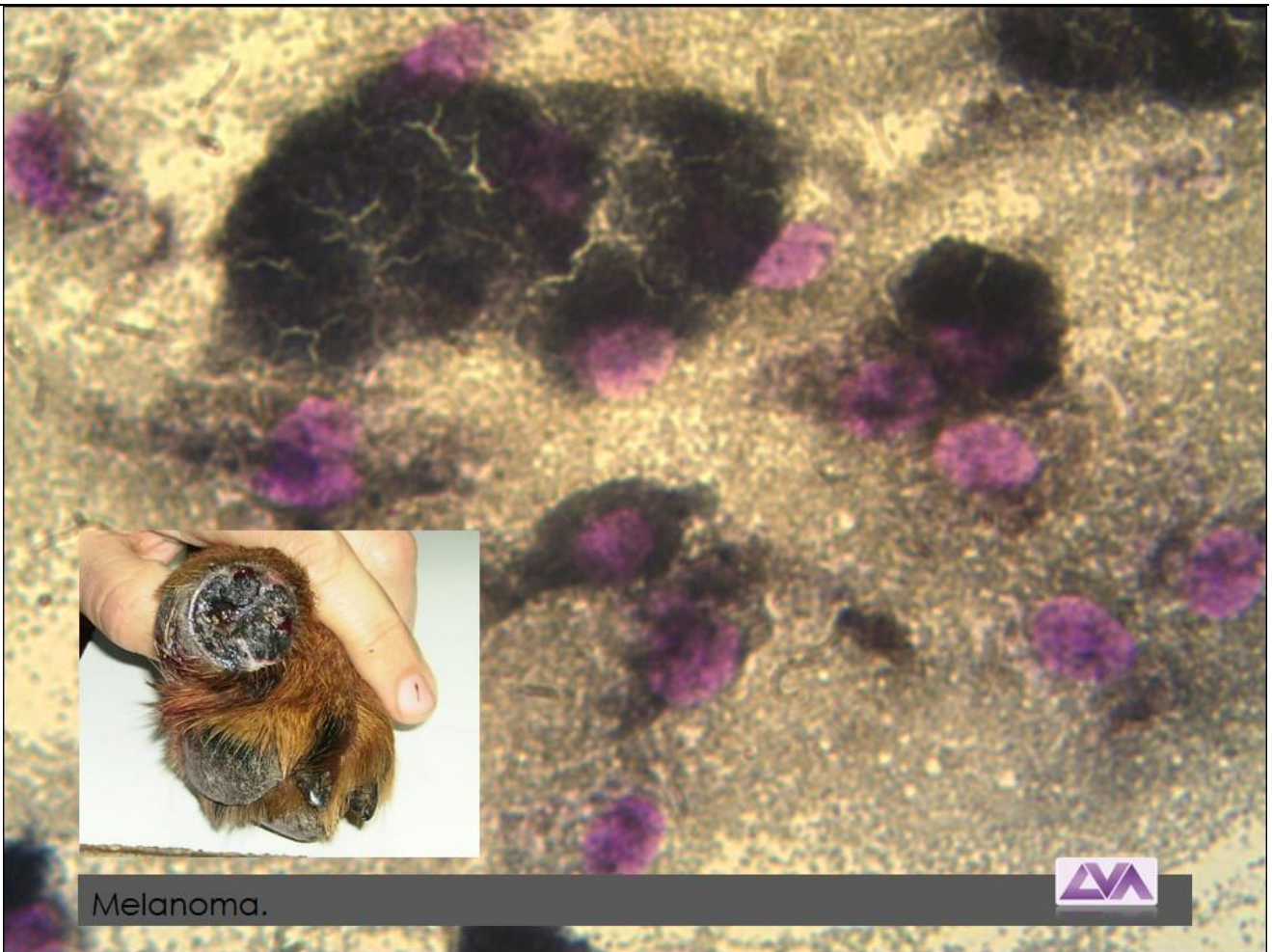

Melanoma.



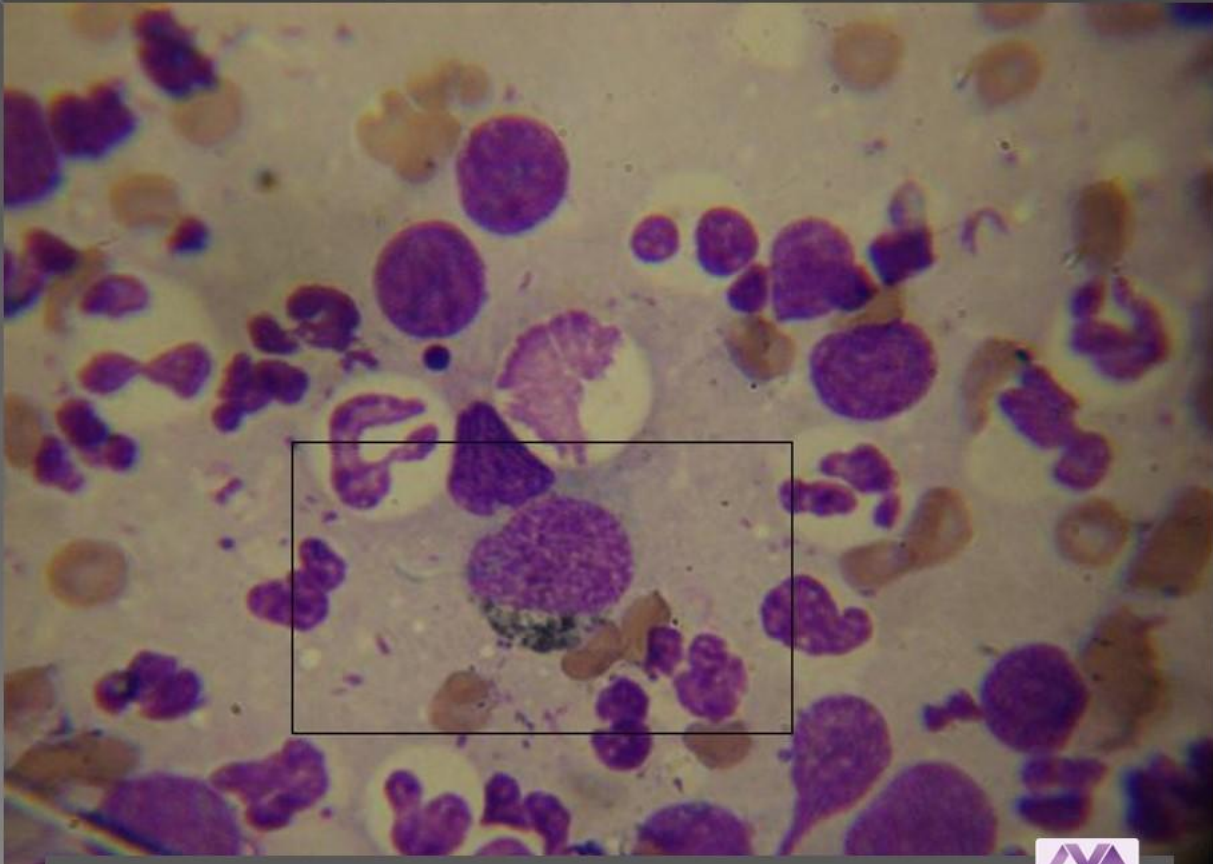

Melanoma.

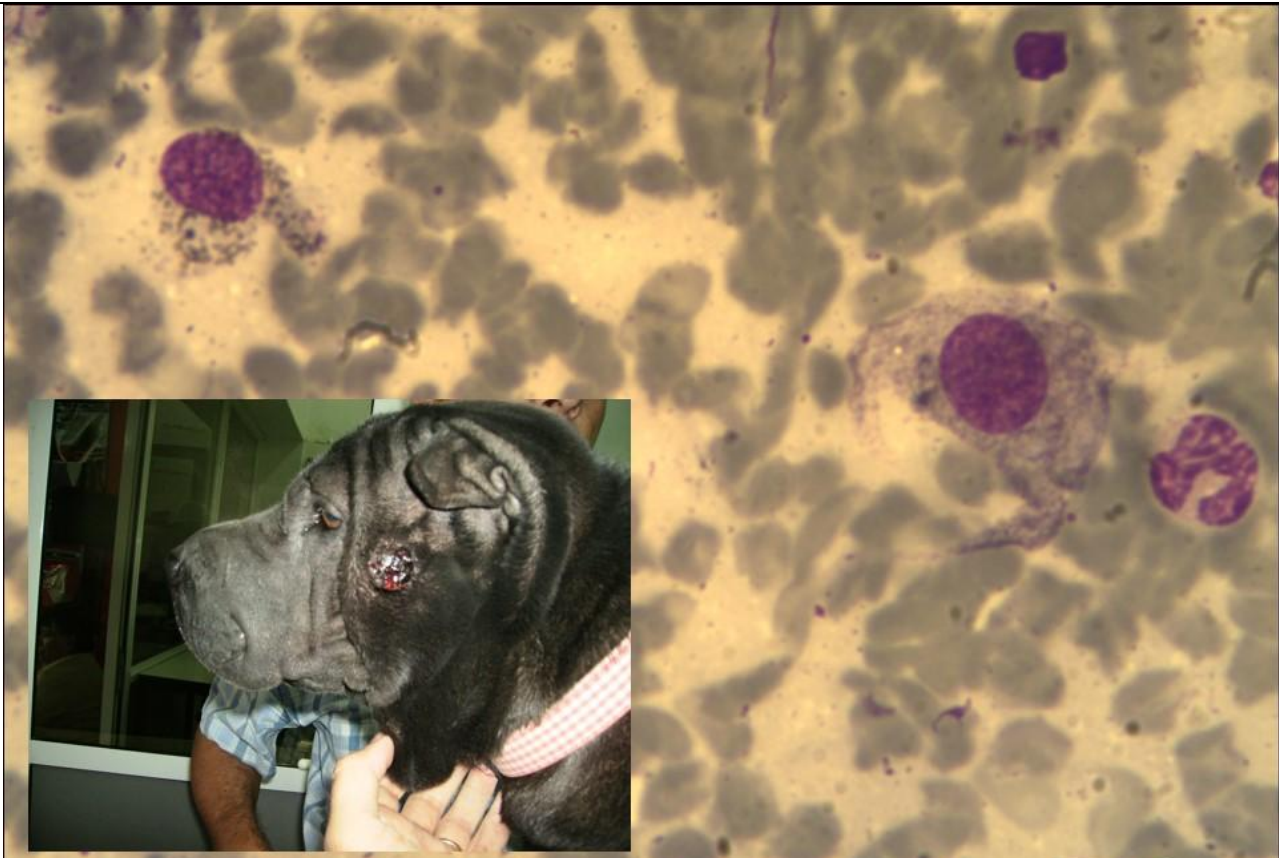

Melanoma.



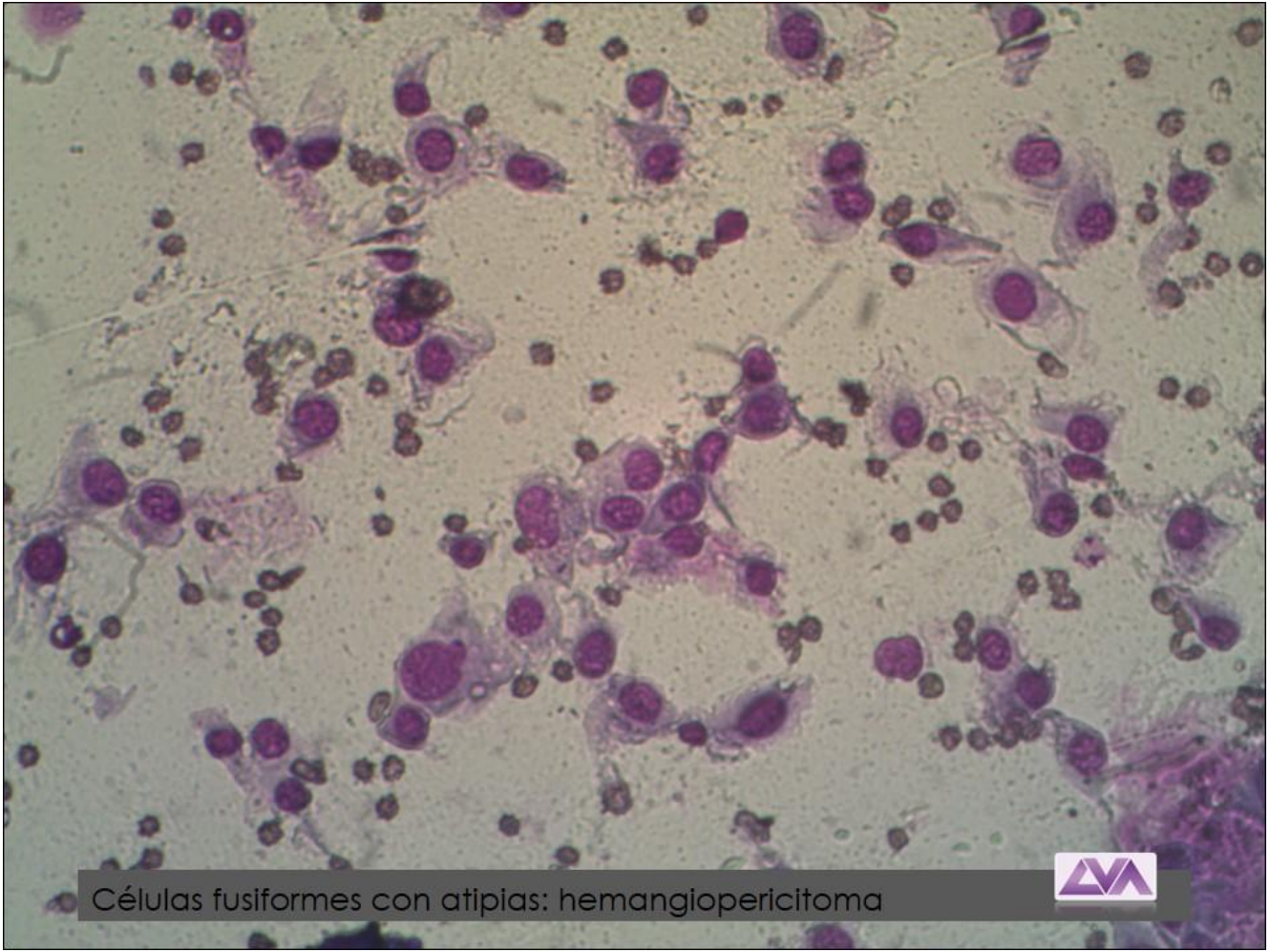

Células fusiformes con atipias: hemangiopericitoma



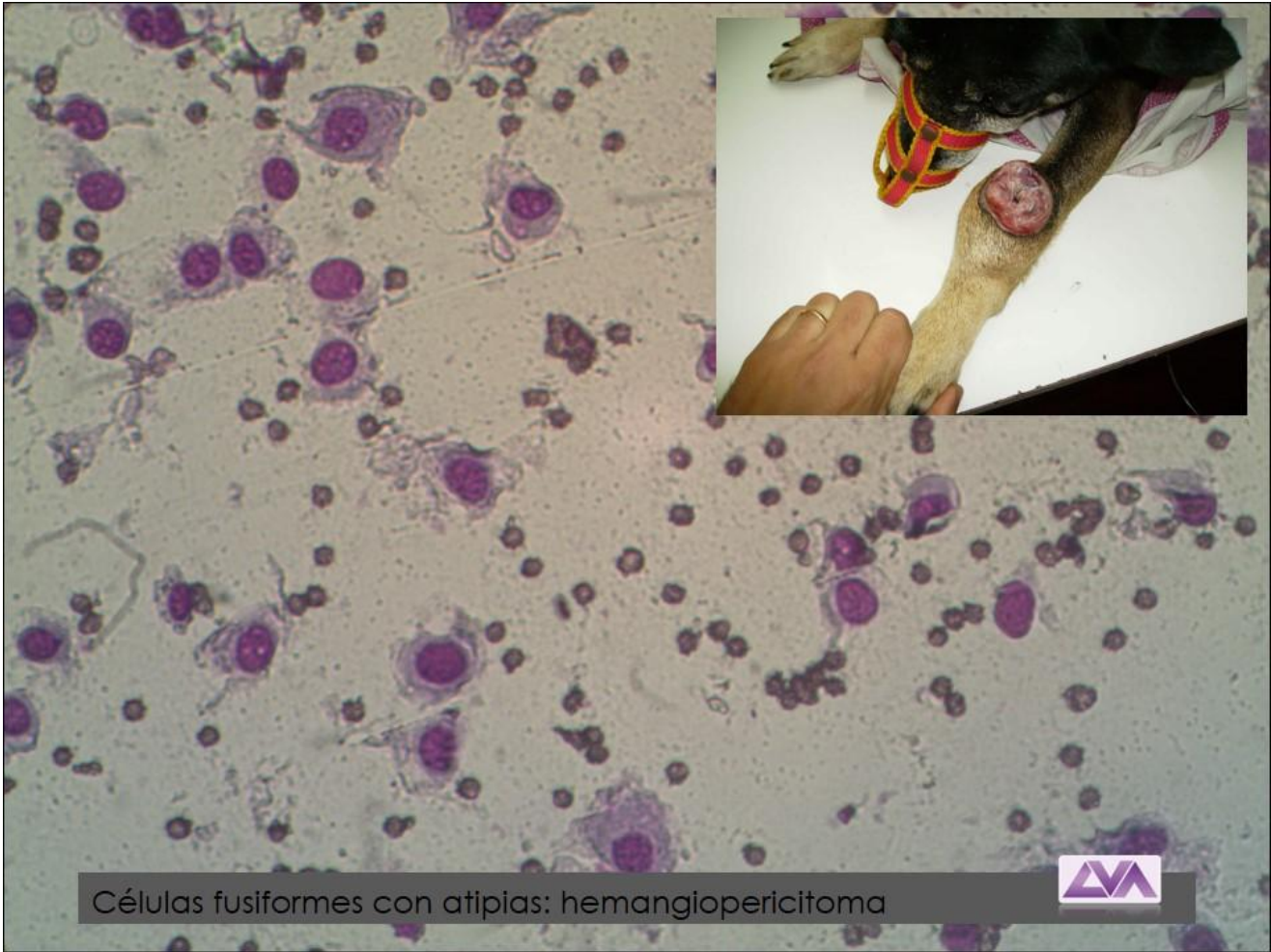

Células fusiformes con atipias: hemangiopericitoma

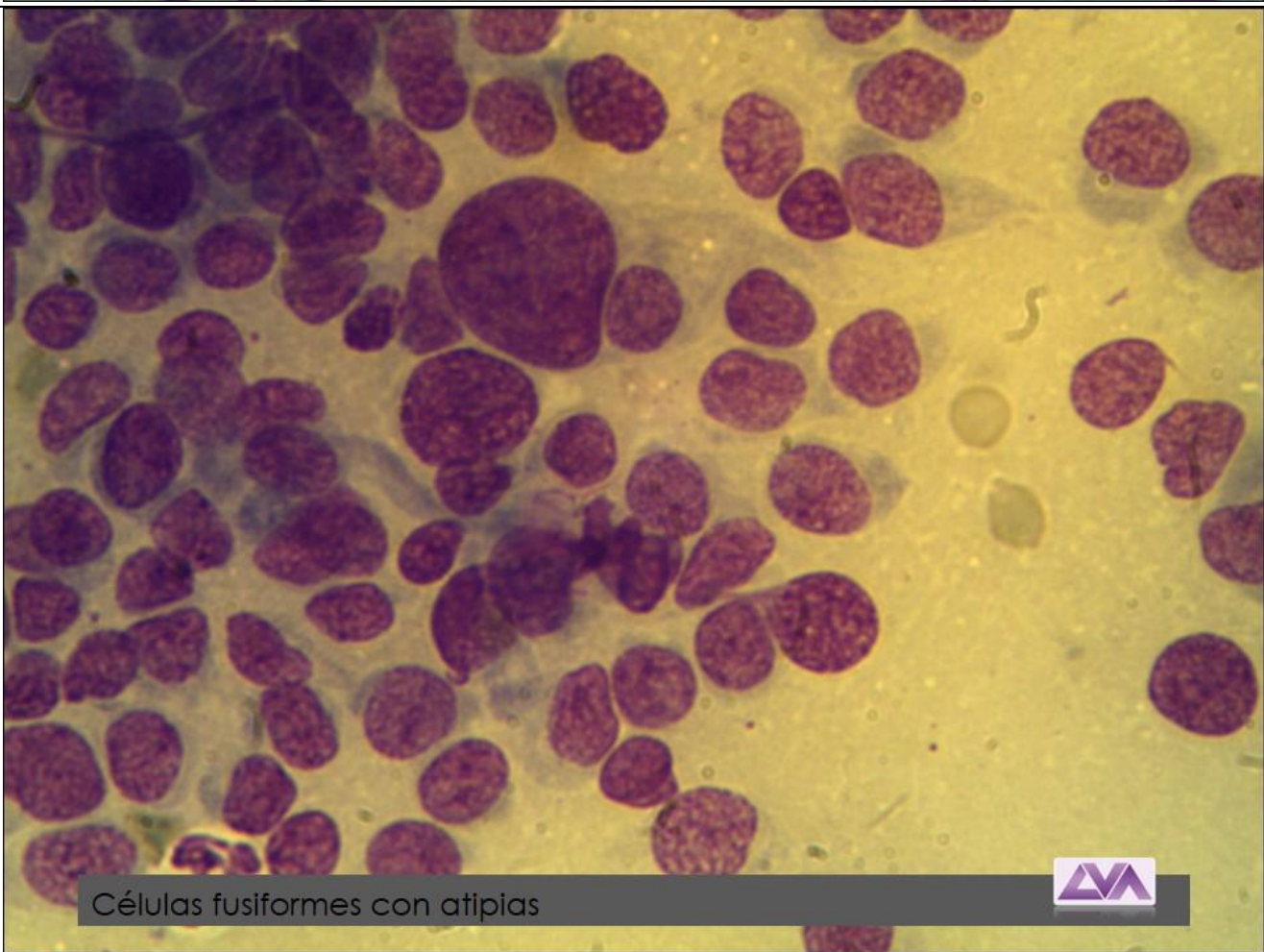

Células fusiformes con atipias

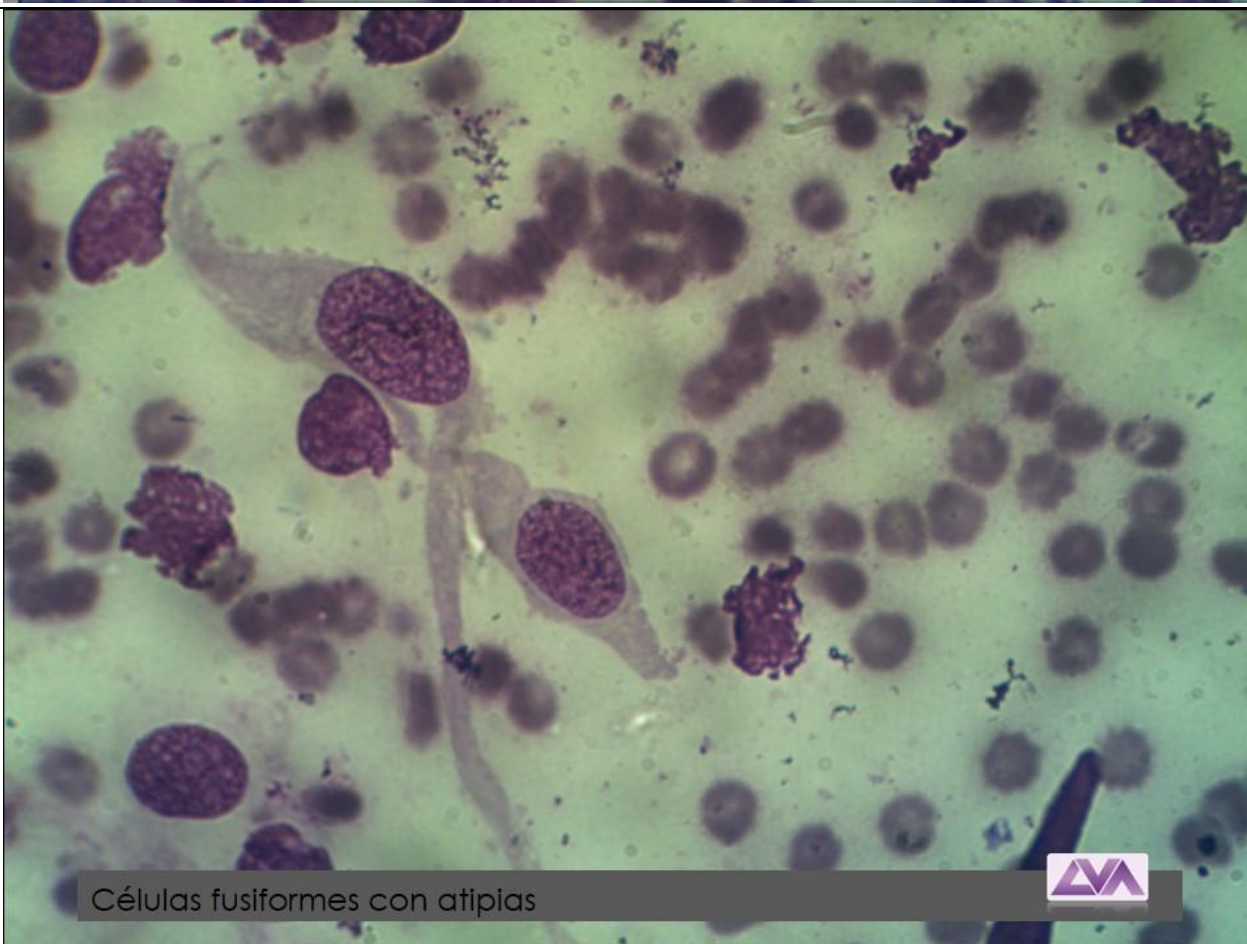
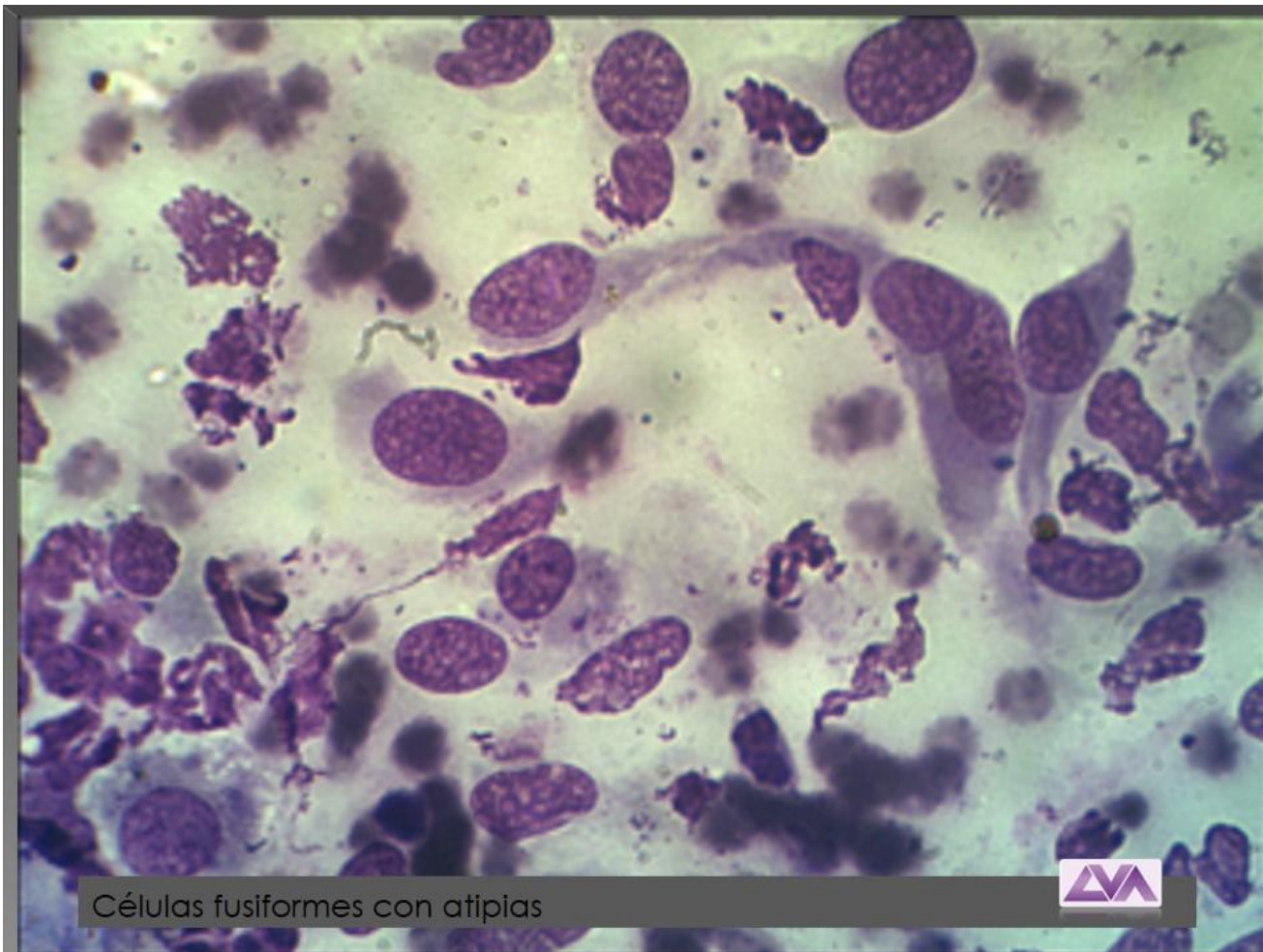

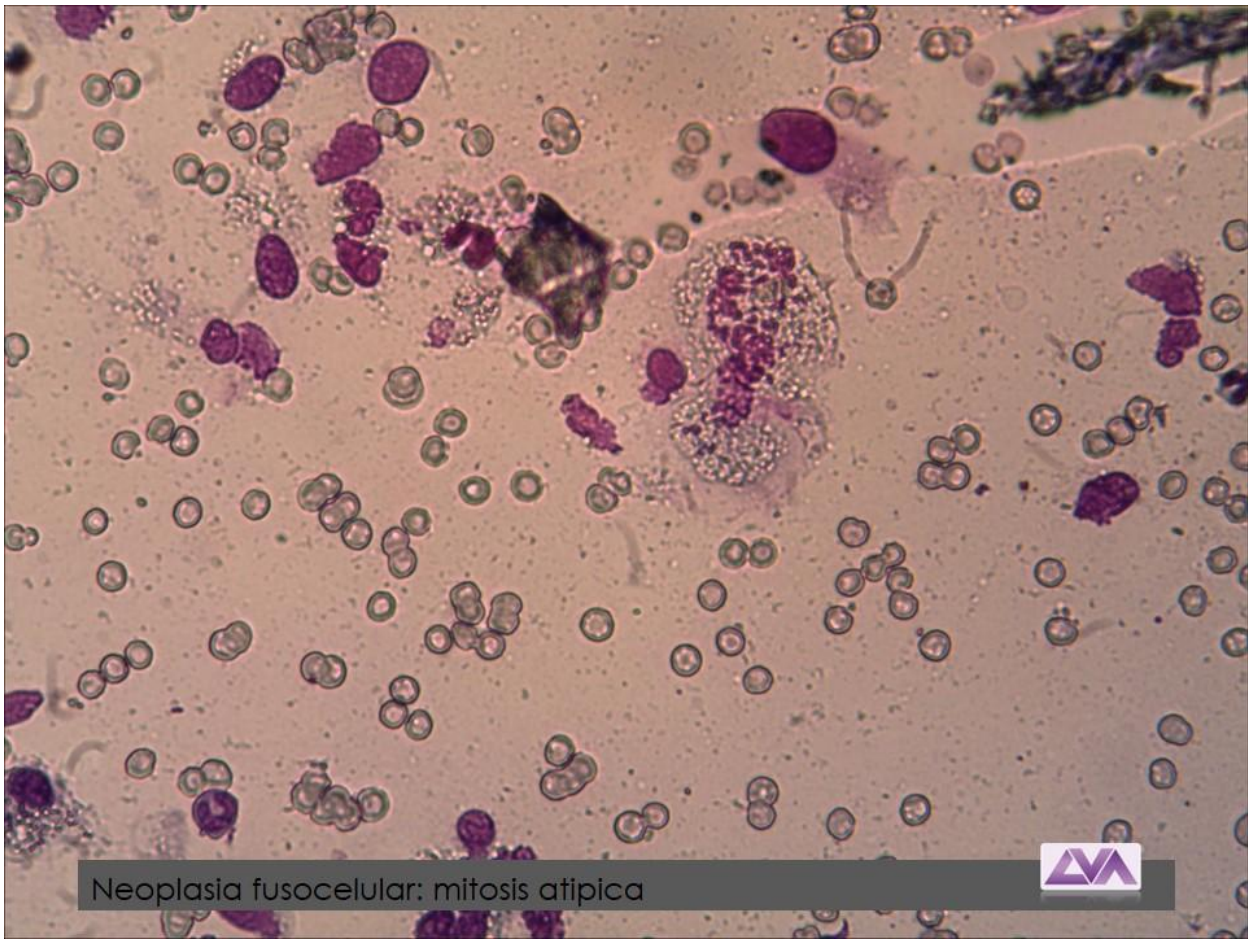

Neoplasia fusocelular: mitosis atípica

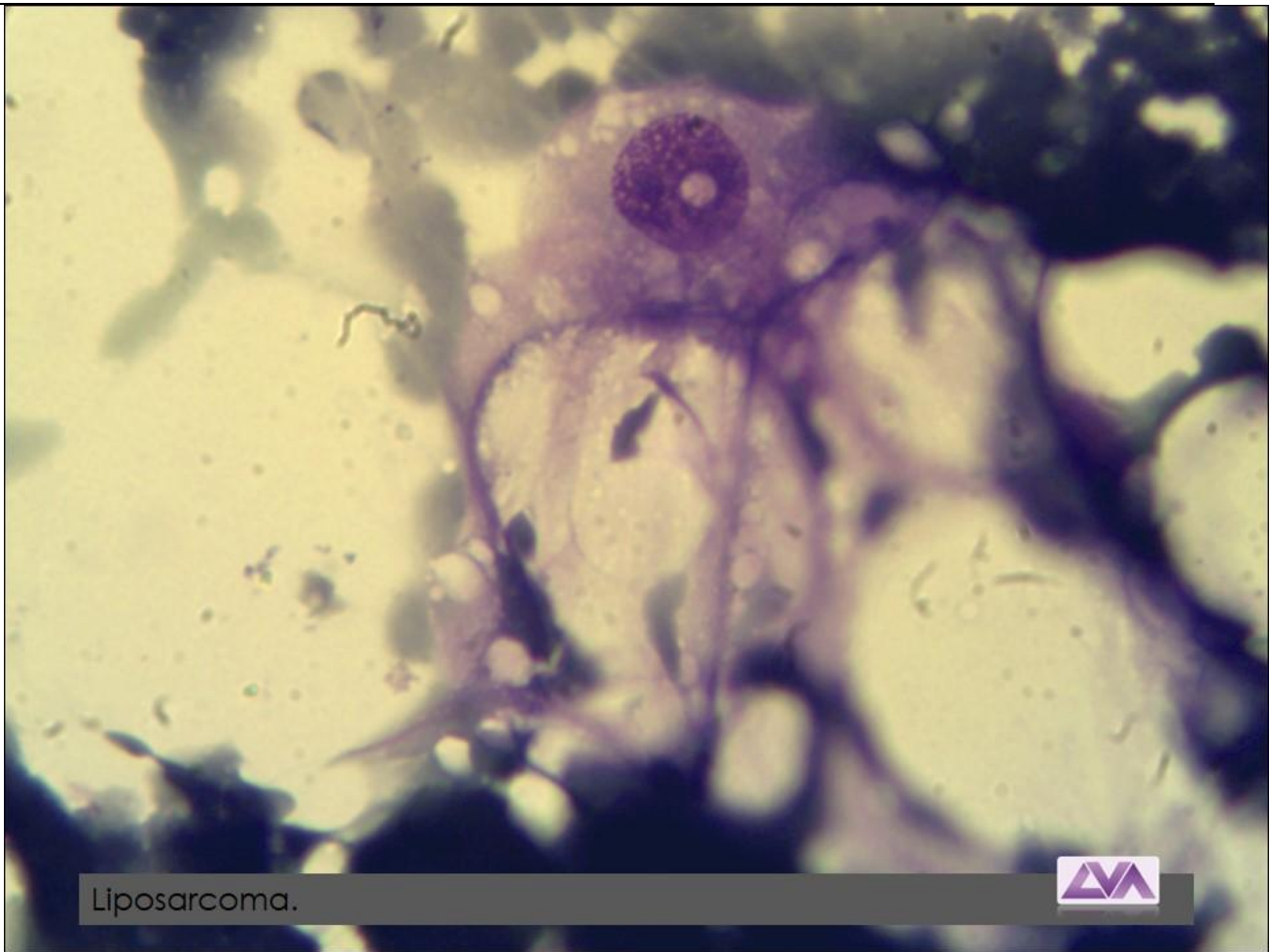

Liposarcoma.



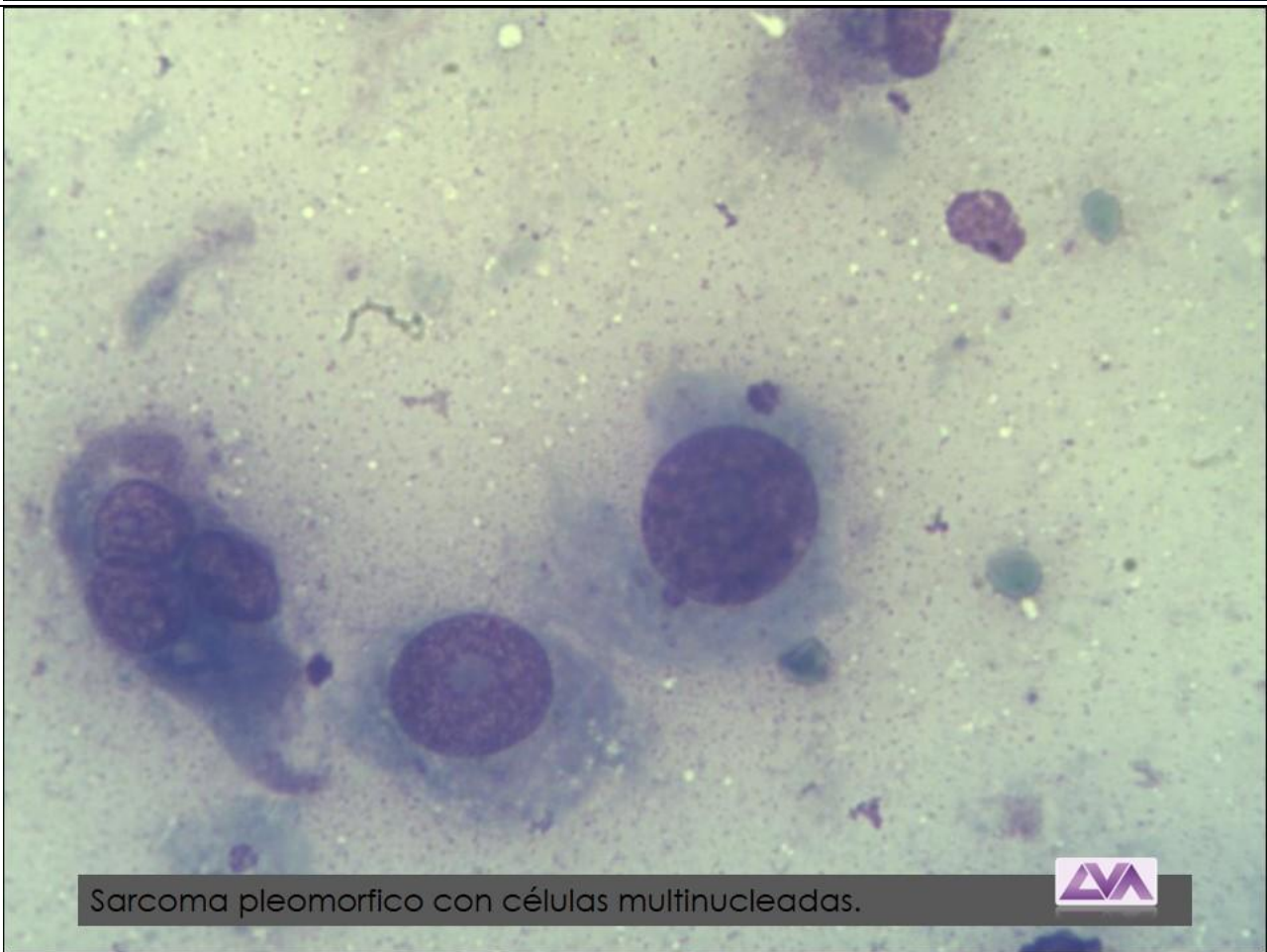
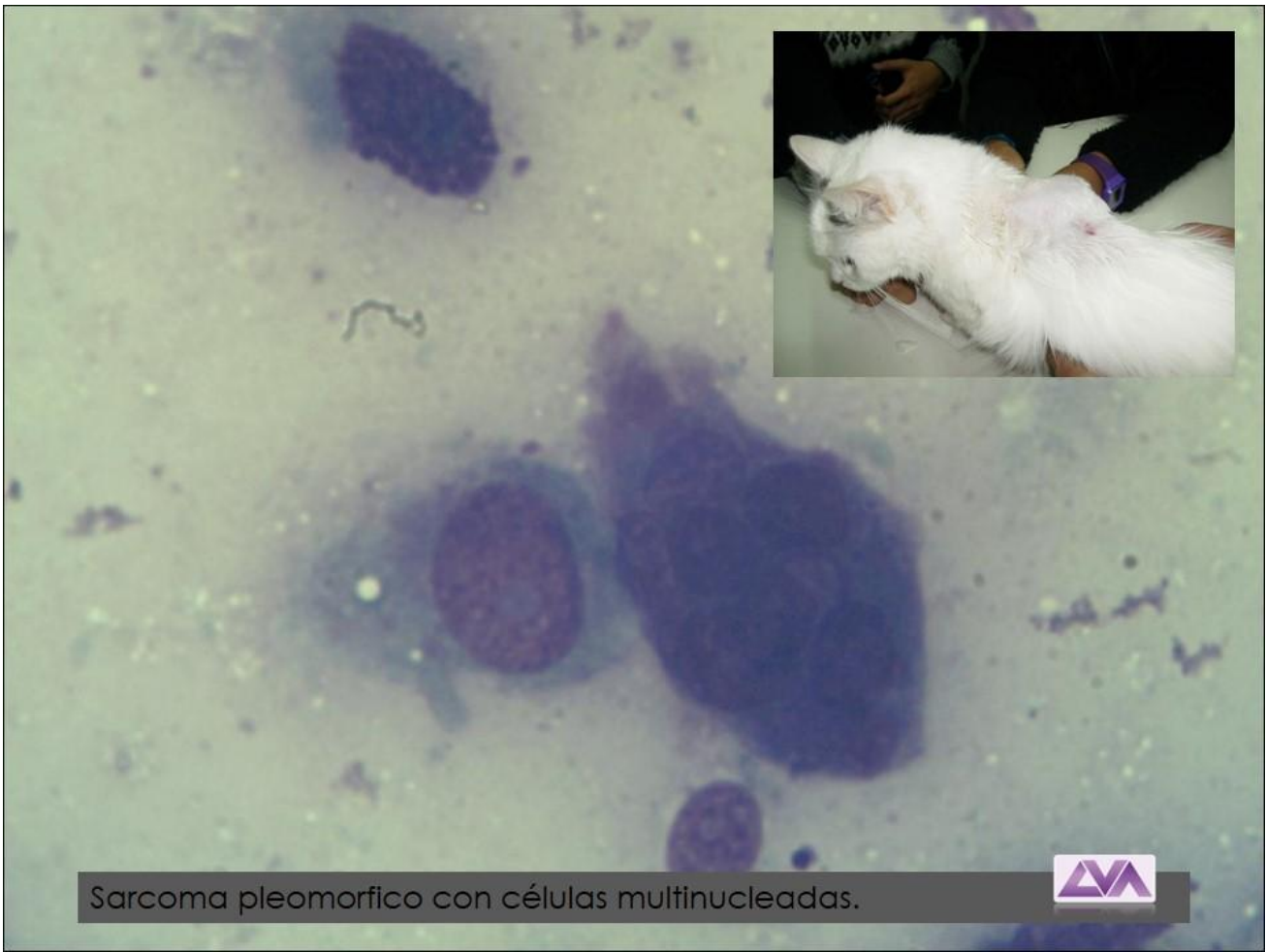

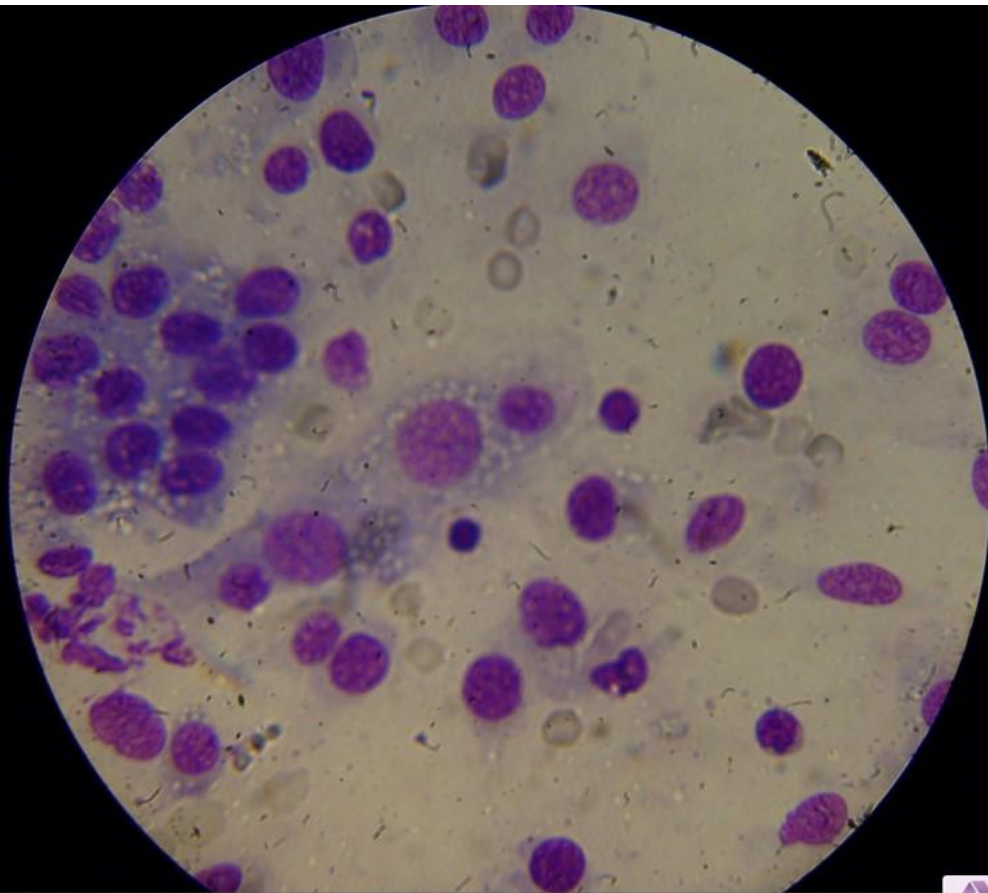

Sarcoma pleomorfico con células multinucleadas.

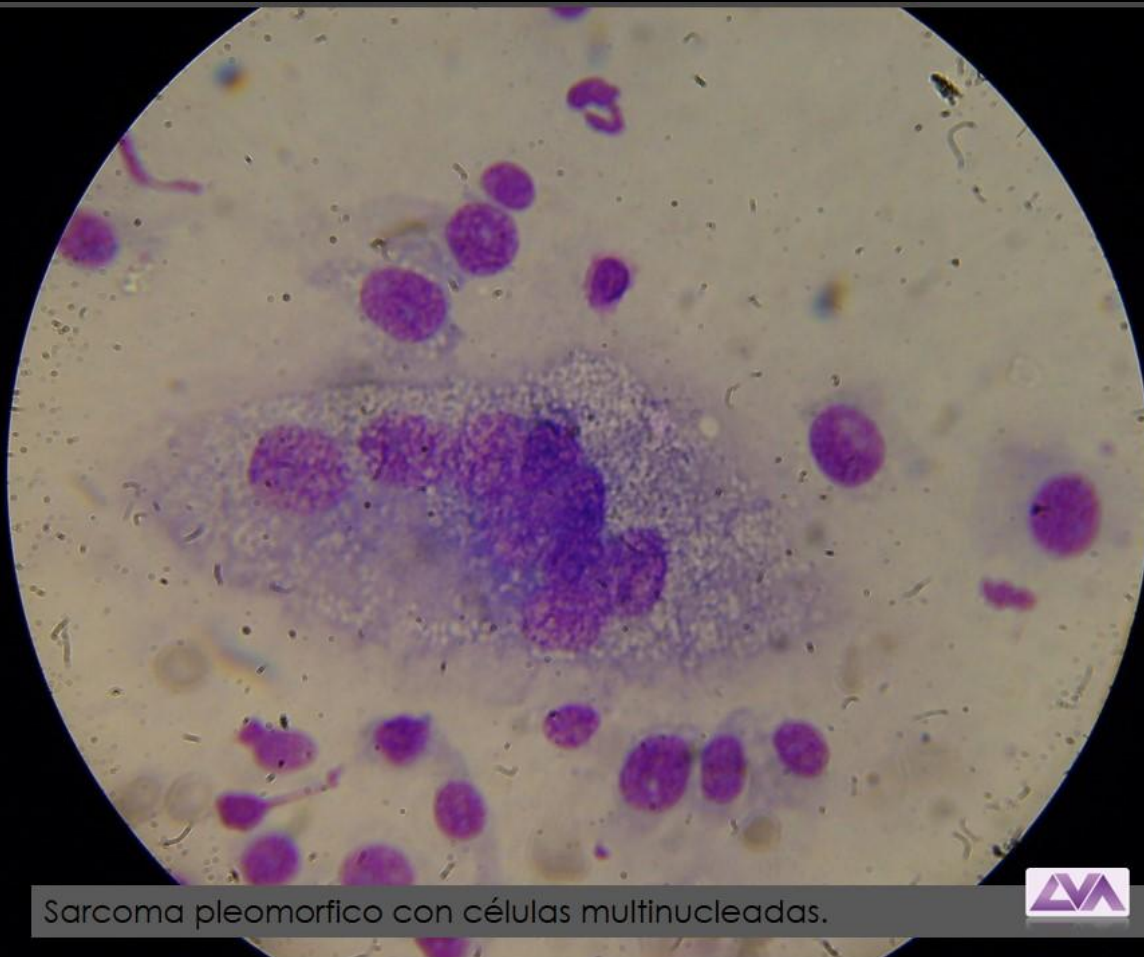

Sarcoma pleomorfico con células multinucleadas.



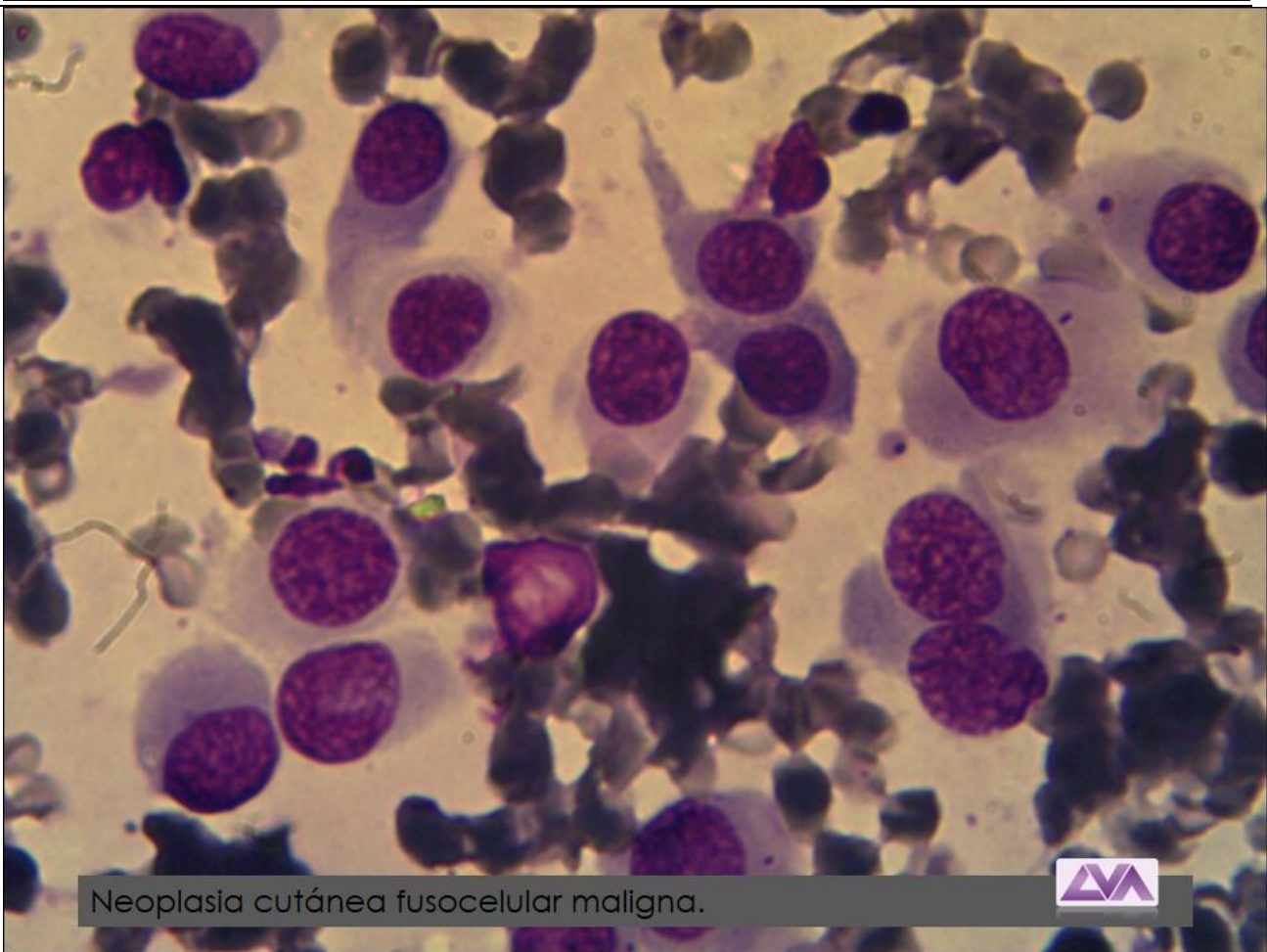
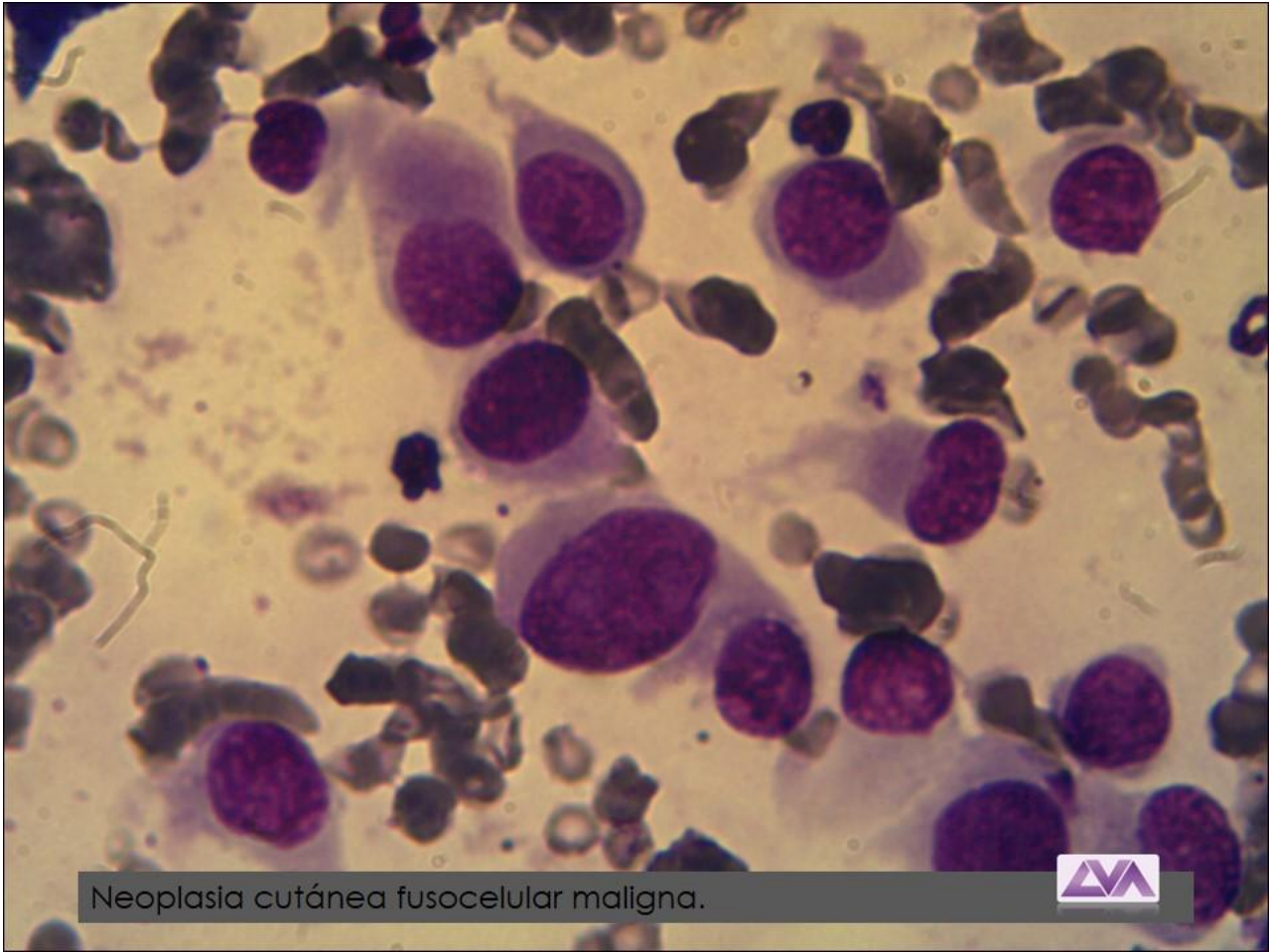

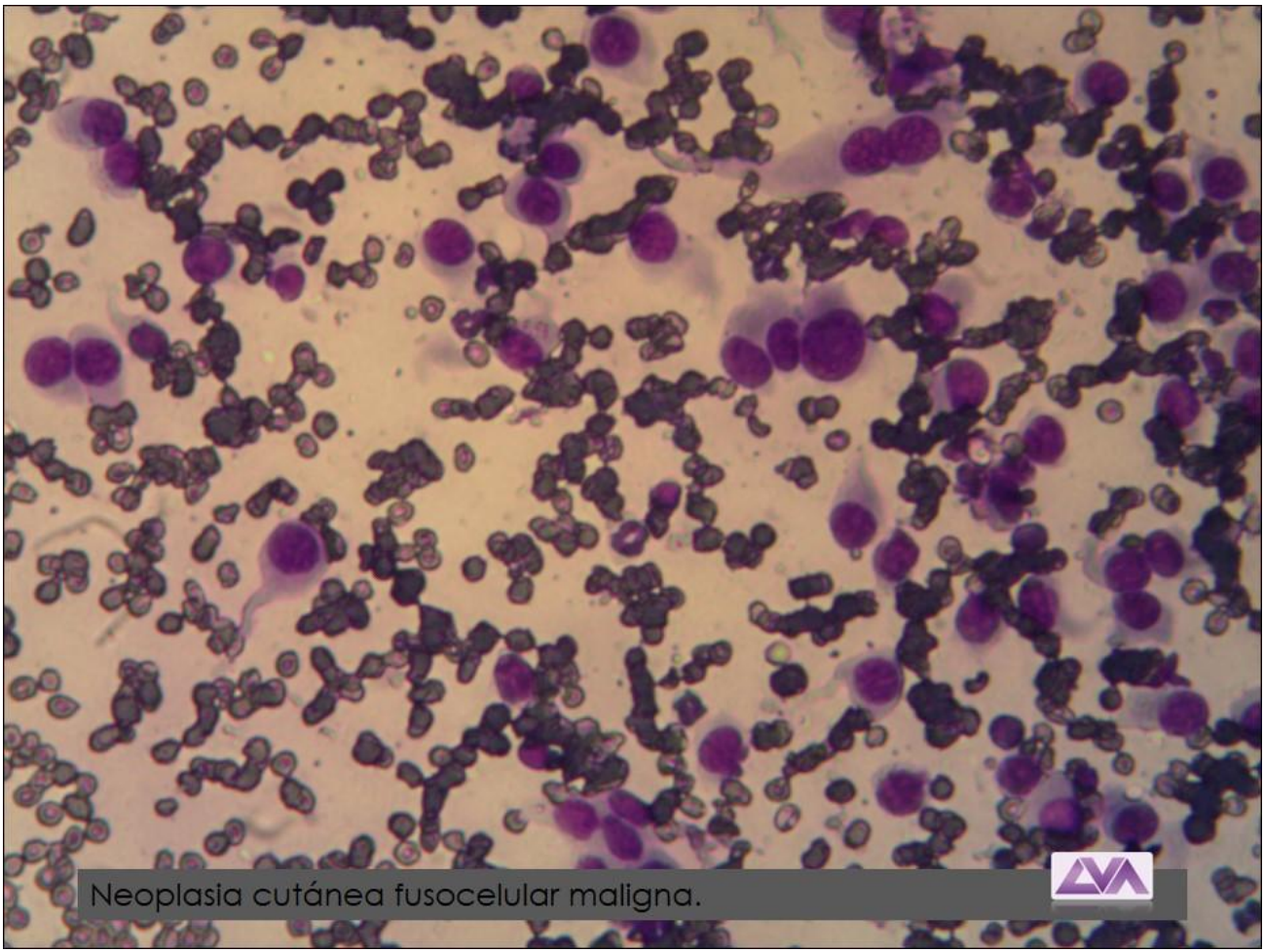

ATLAS: IMÁGENES CITOLOGIA DE CAVIDAD ORAL



CCE en mucosa de bellos y encias



CCE en mucosa palatina





CCE en encías de la mandíbula inferior.

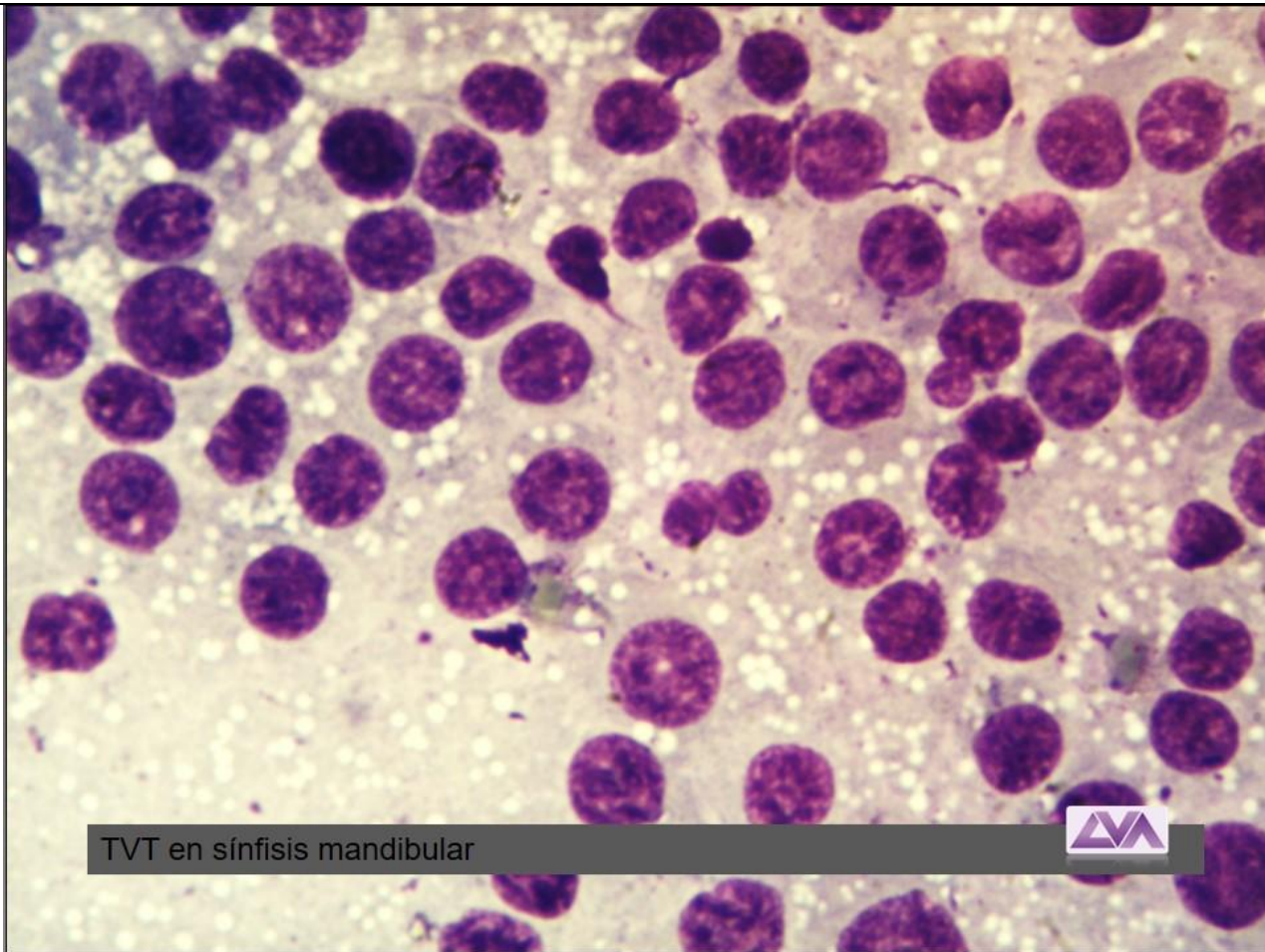

TVT en sínfisis mandibular





TVT en sínfisis mandibular

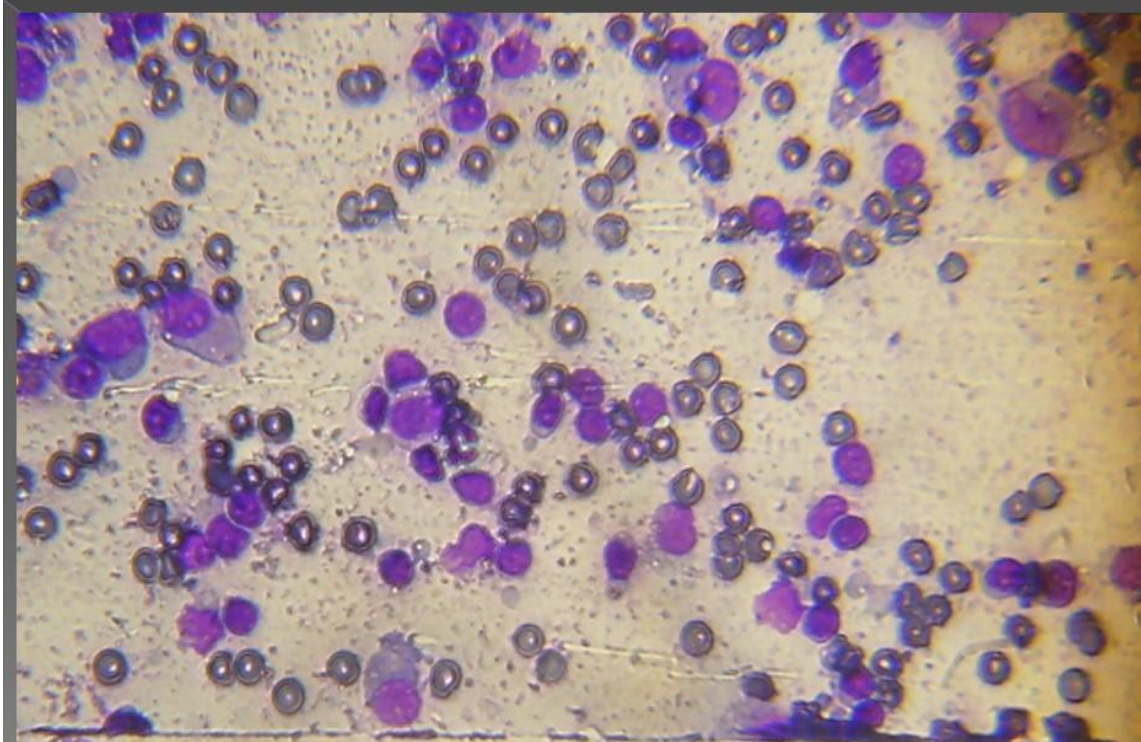

Plasmocitoma oral





Plasmocitoma oral



Mastocitoma mucocutaneo oral



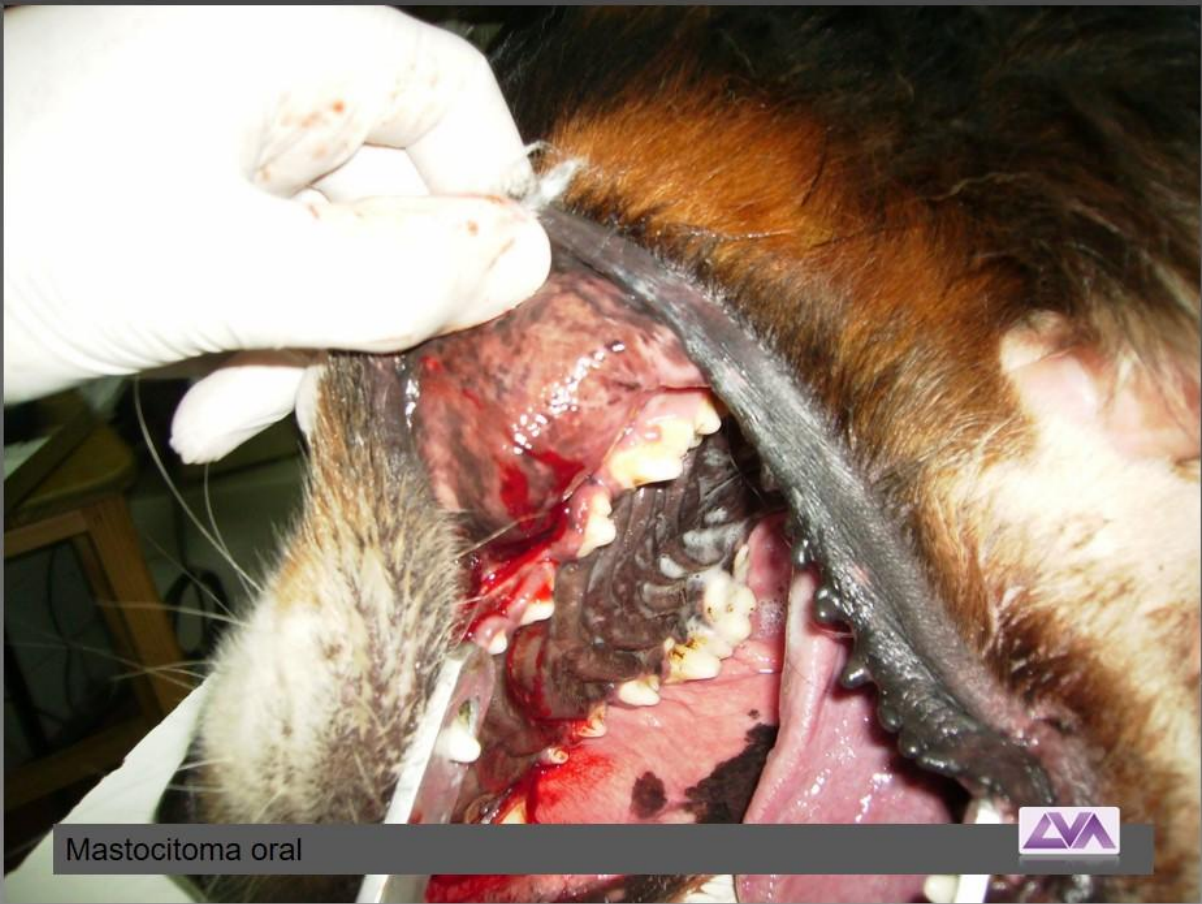

Mastocitoma oral

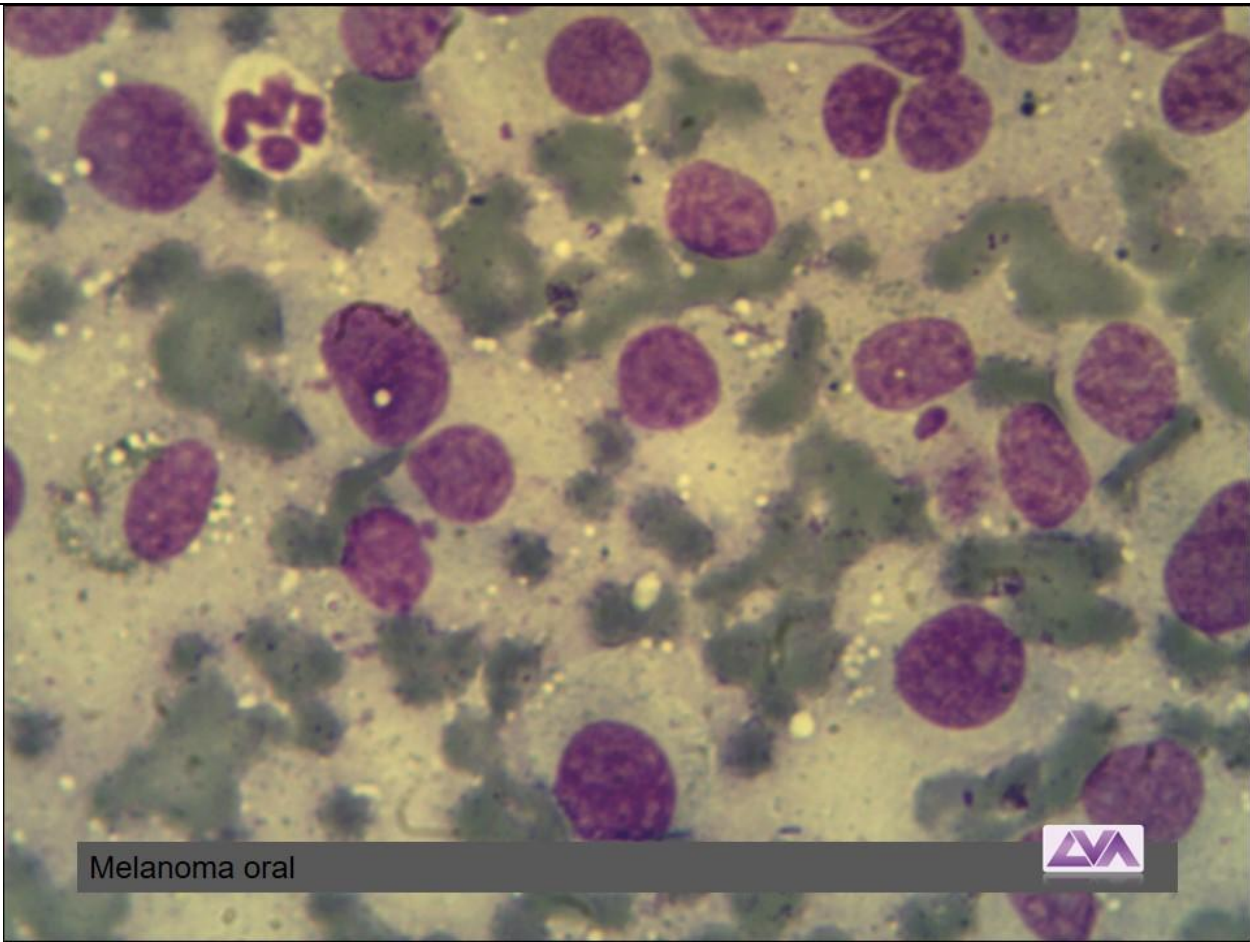

Melanoma oral



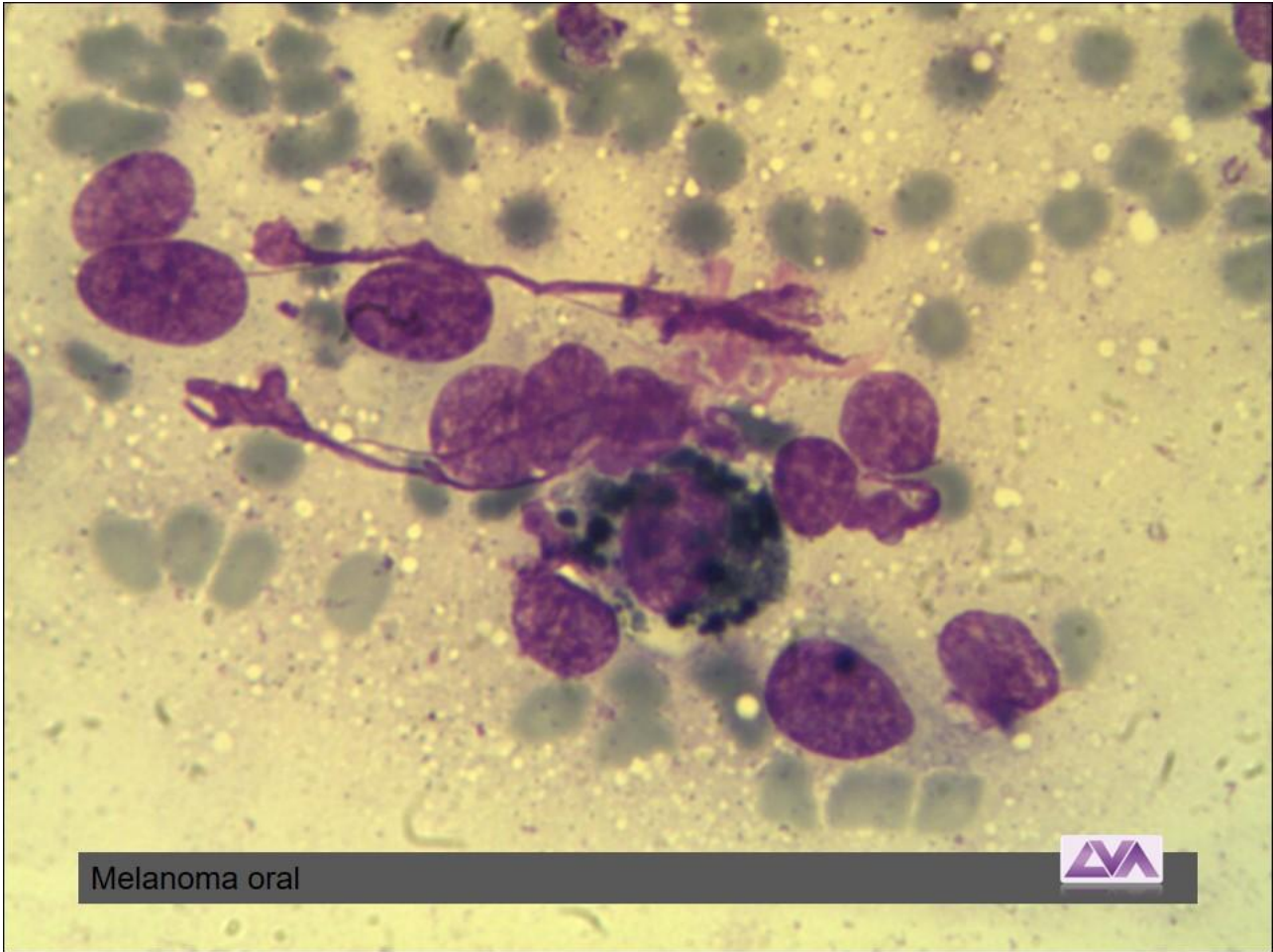

Melanoma oral

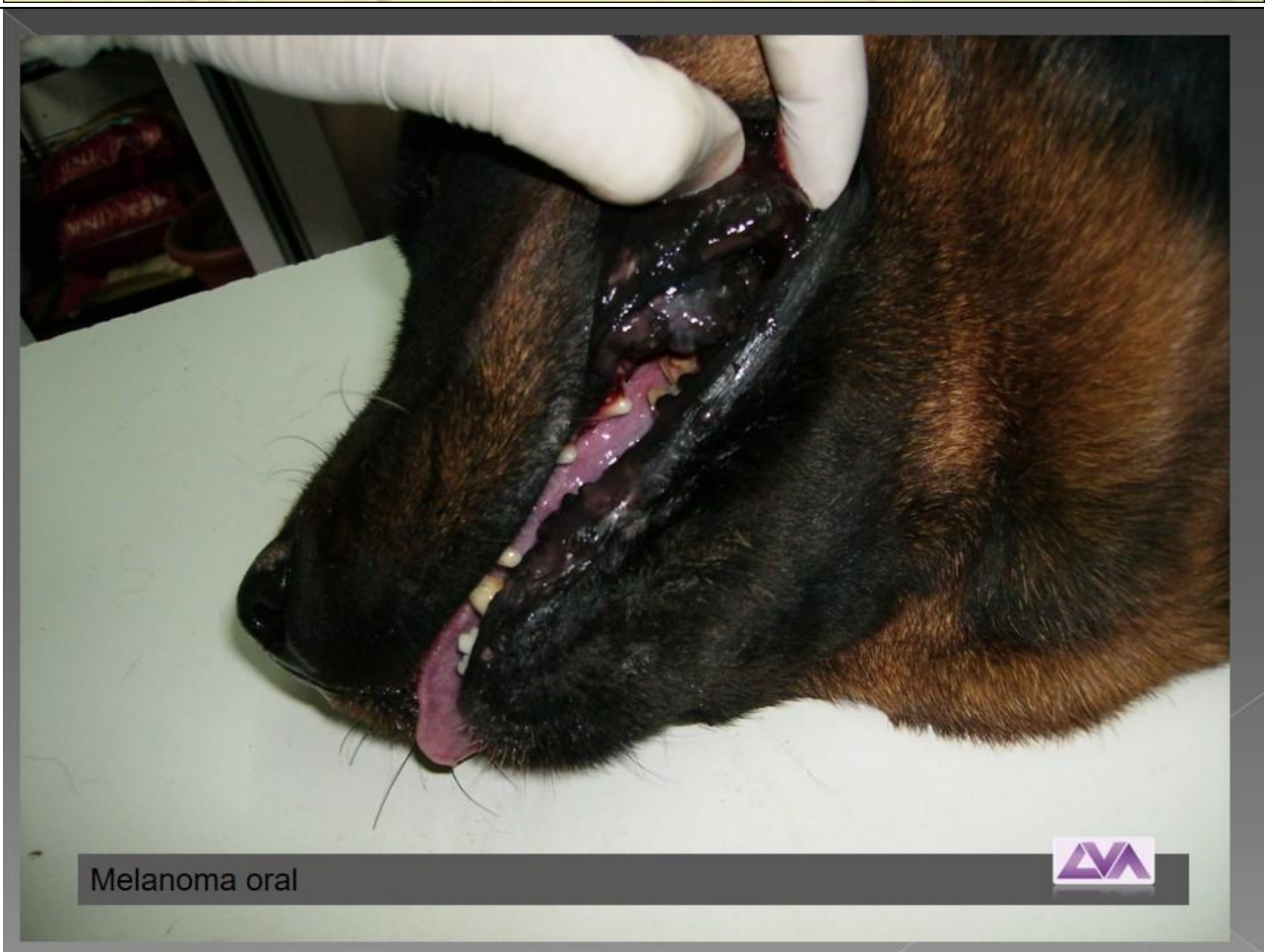

Melanoma oral



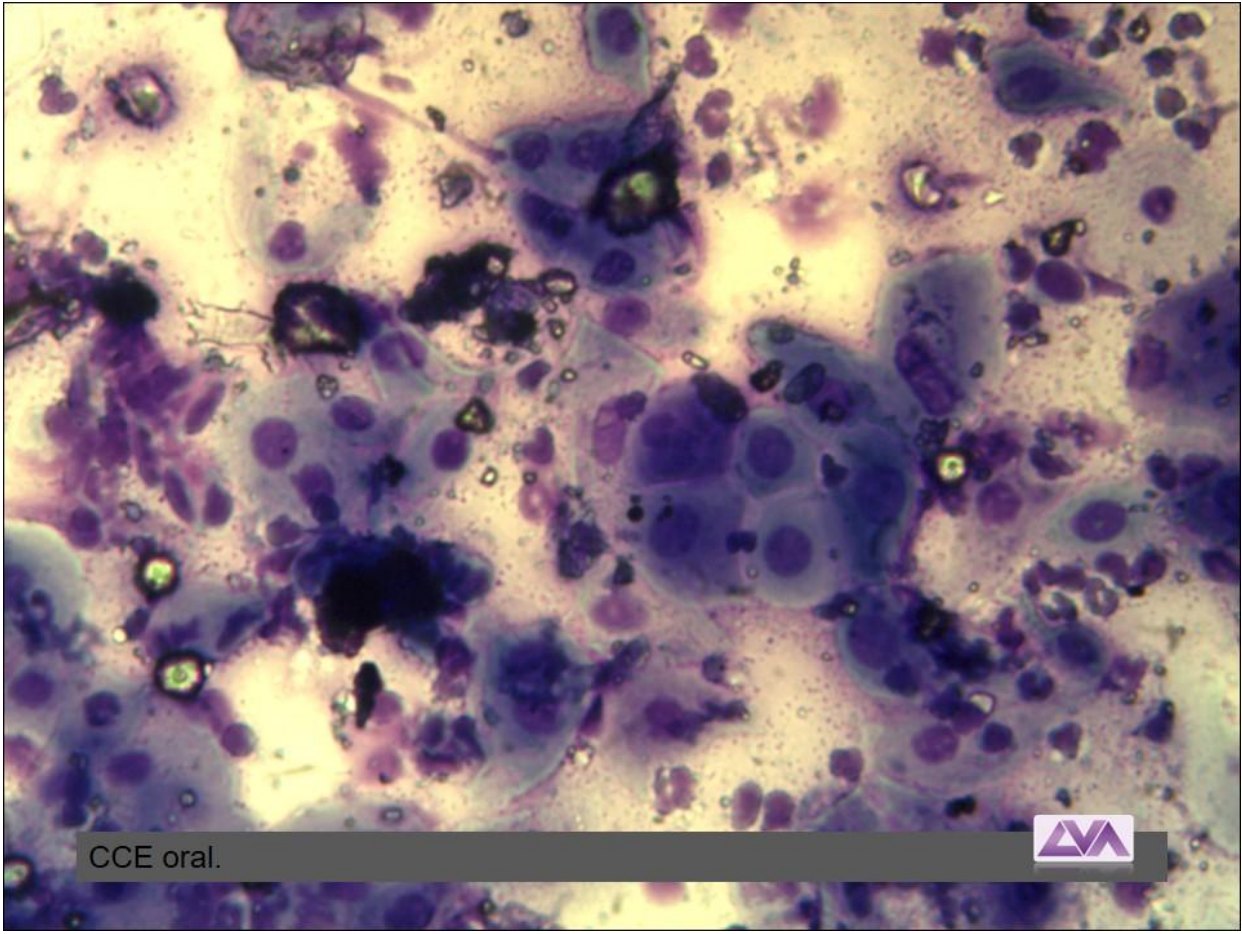

CCE oral.



ATLAS DE CITOLOGIA VAGINAL

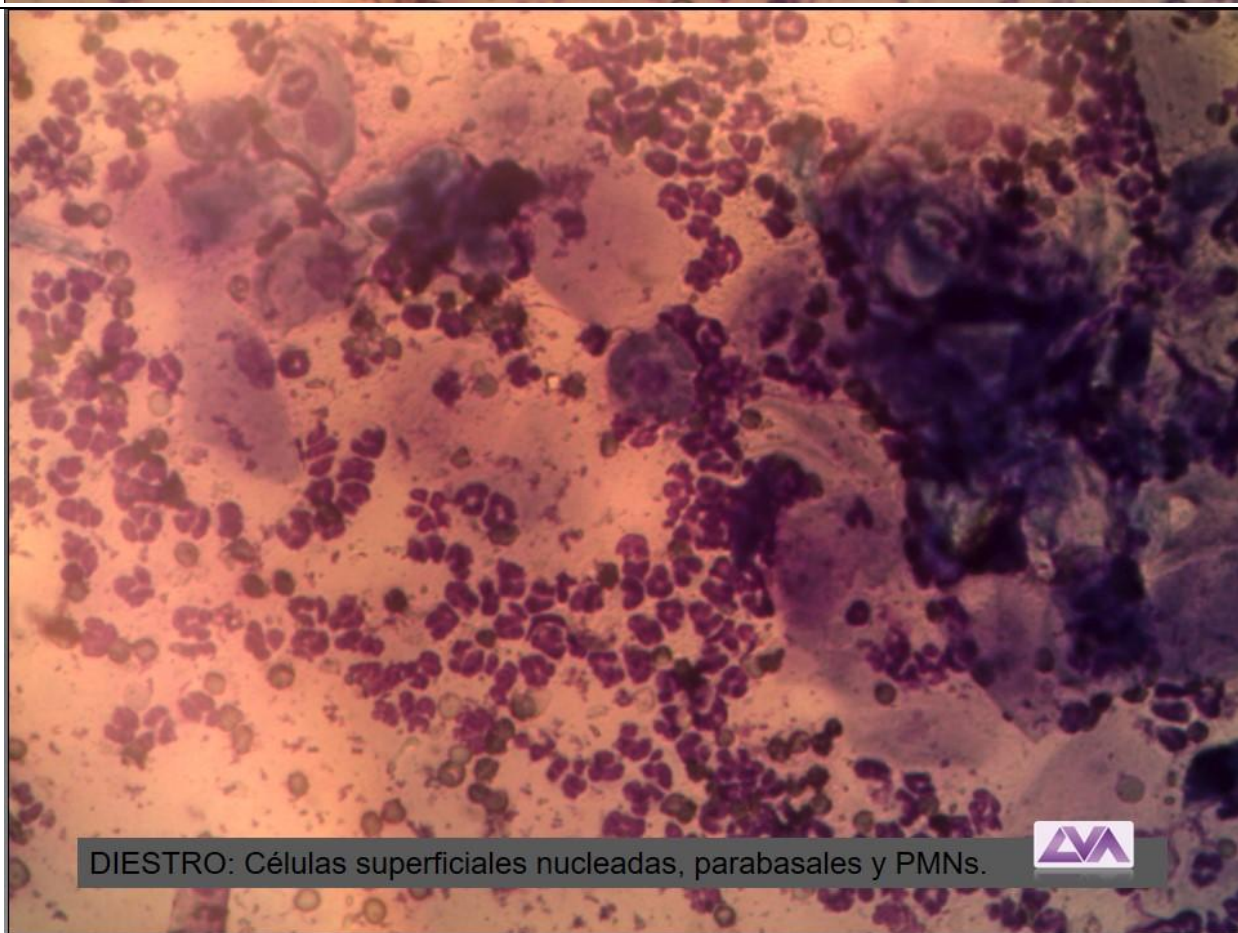
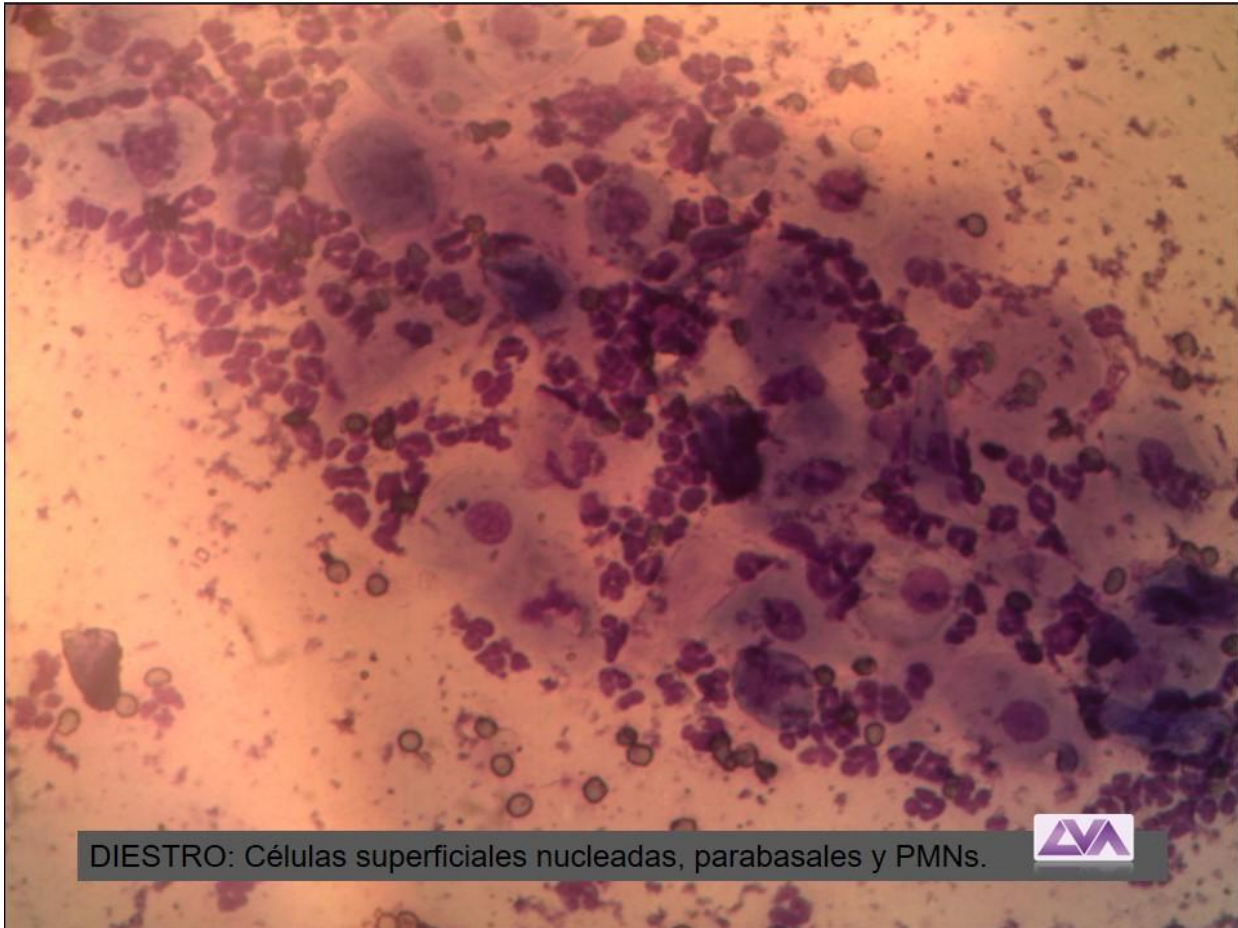



ESTRO: Células superficiales anucleadas.

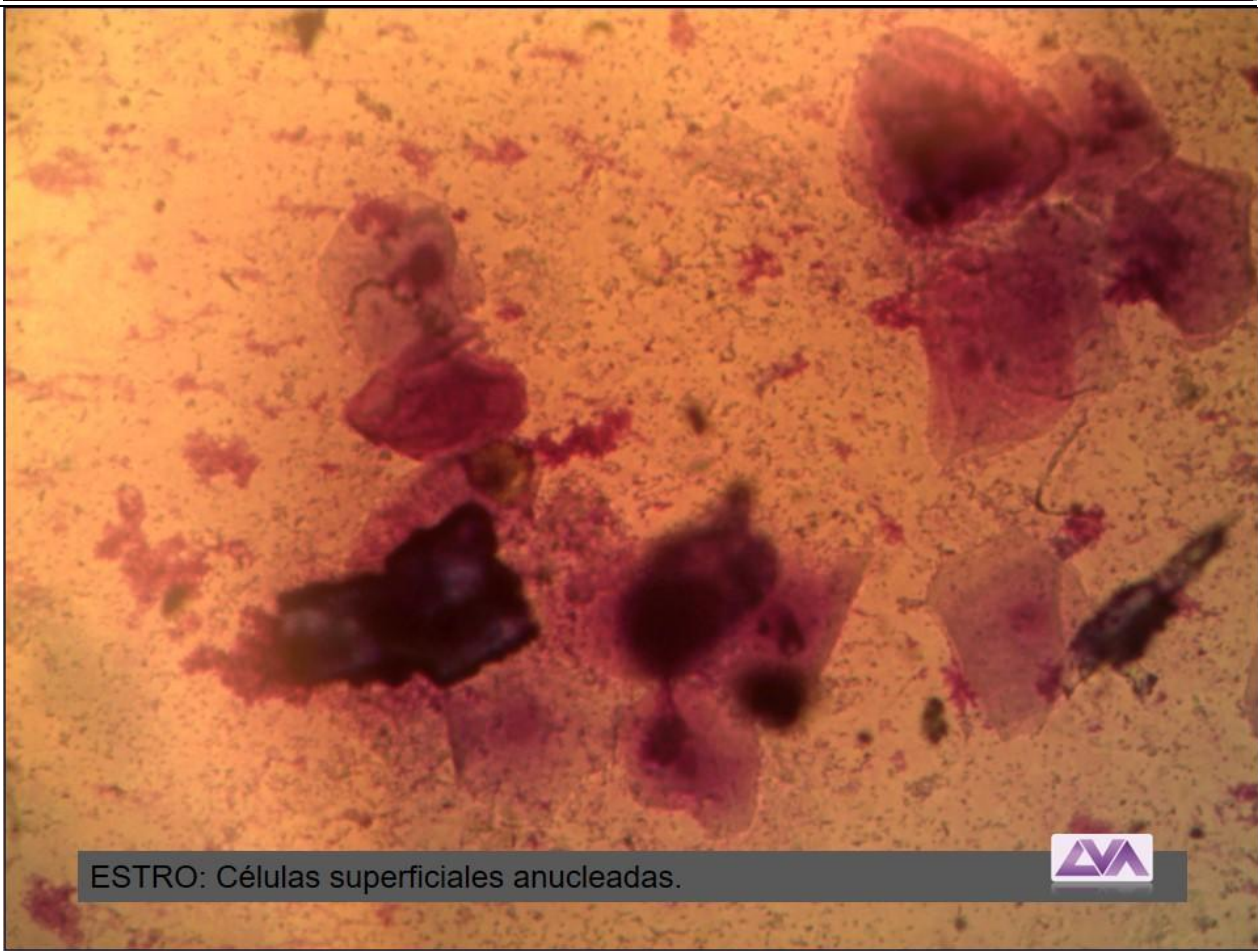

ESTRO: Células superficiales anucleadas.



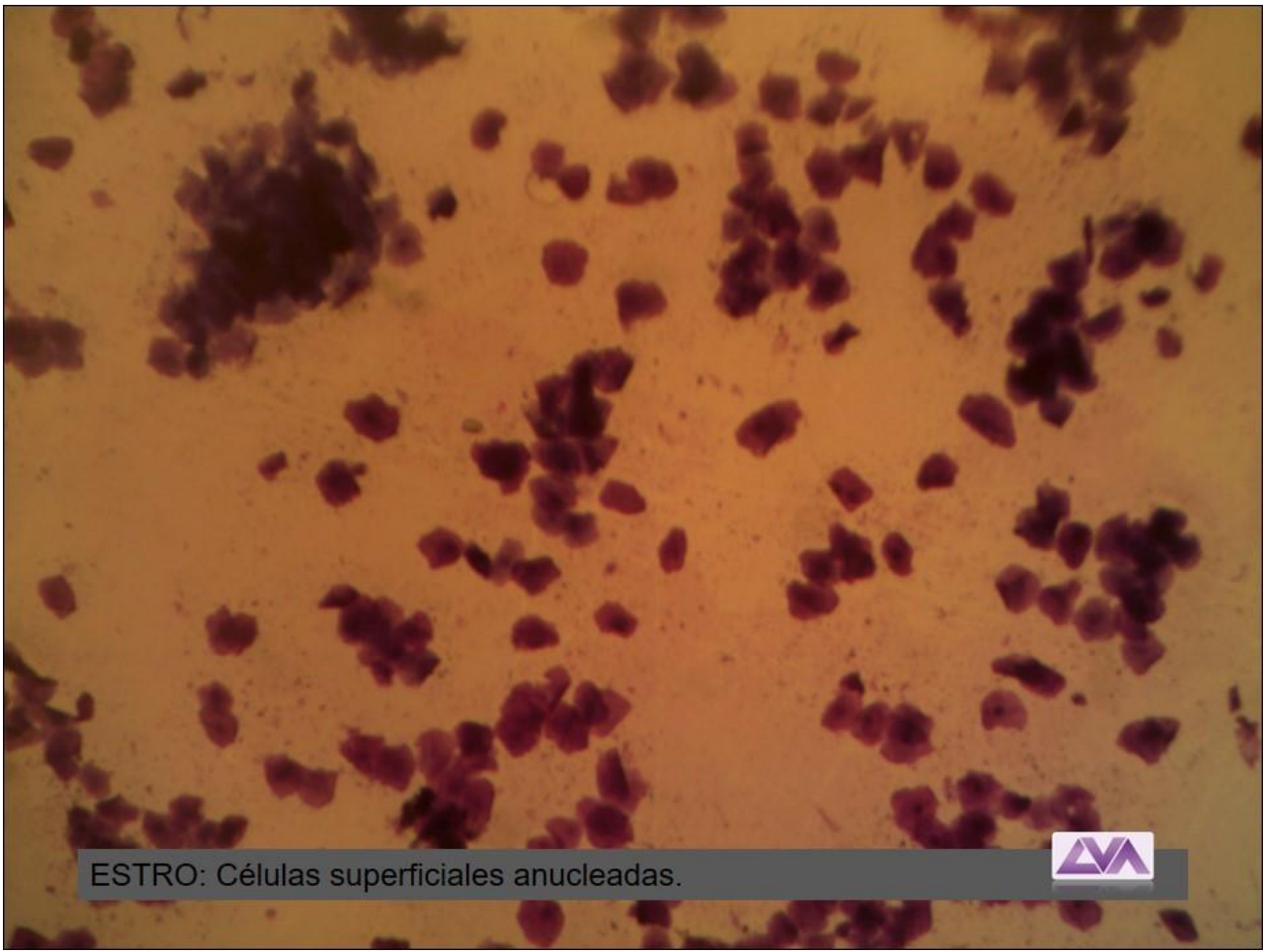

ESTRO: Células superficiales anucleadas.

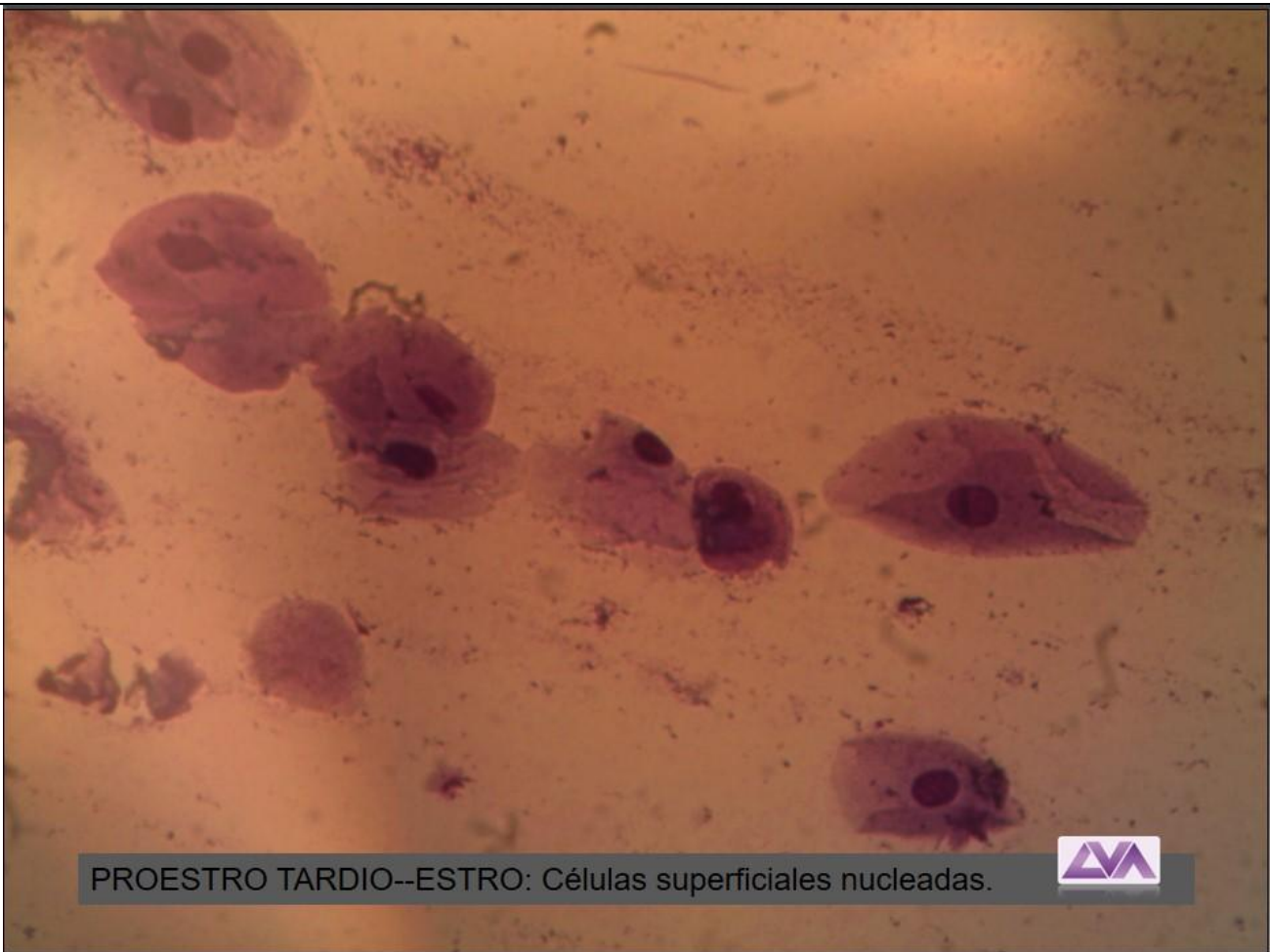

PROESTRO TARDIO--ESTRO: Células superficiales nucleadas.





PROESTRO TARDIO: Eritrocitos + células superficiales nucleadas.



PROESTRO : Eritrocitos + células intermedias.



Citología Vaginal Exfoliativa

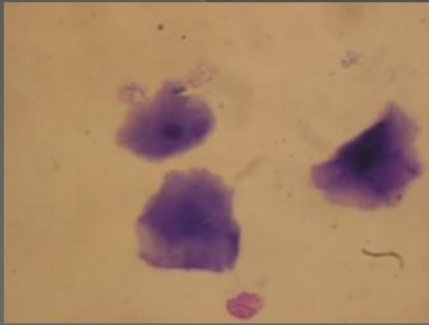

Células superficiales y escamas

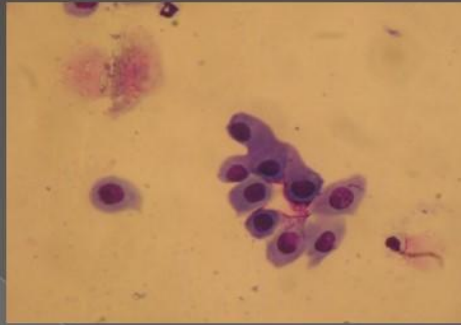

Células parabasales

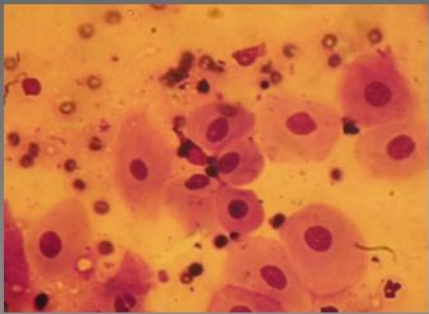

Células intermedias

ATLAS DE CITOLOGIA DE EFUSIONES

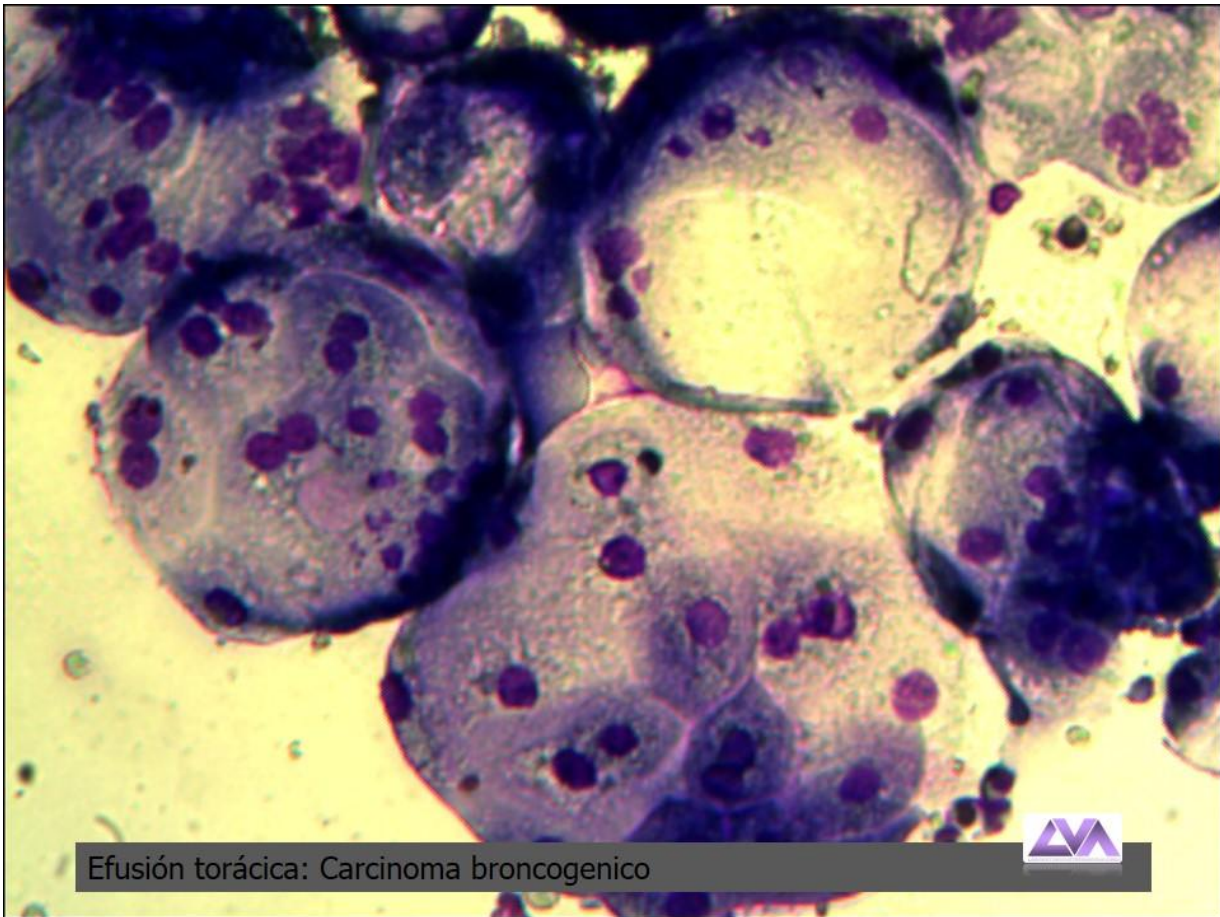

Efusión torácica: Carcinoma broncogenico

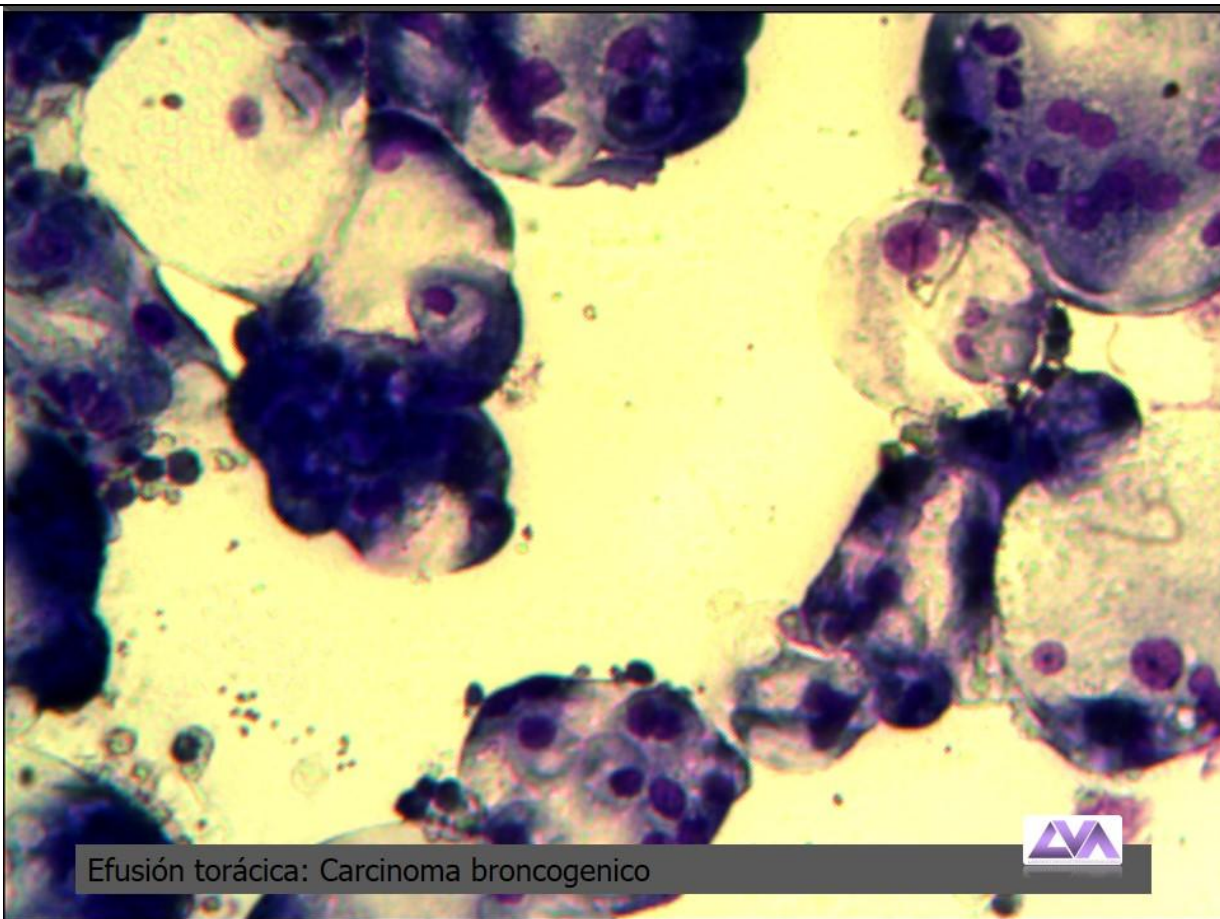

Efusión torácica: Carcinoma broncogenico

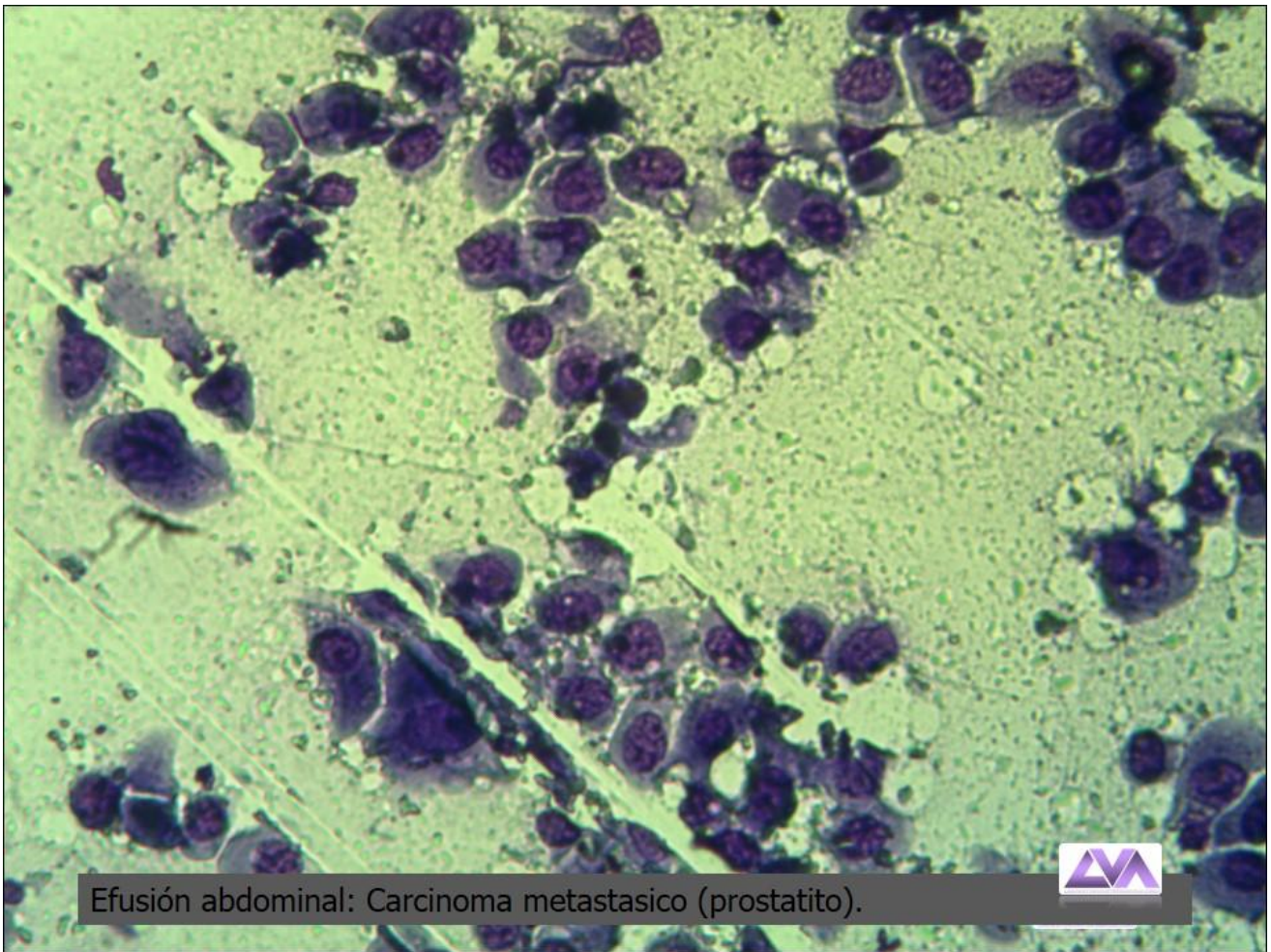

Efusión abdominal: Carcinoma metastasico (prostatito).

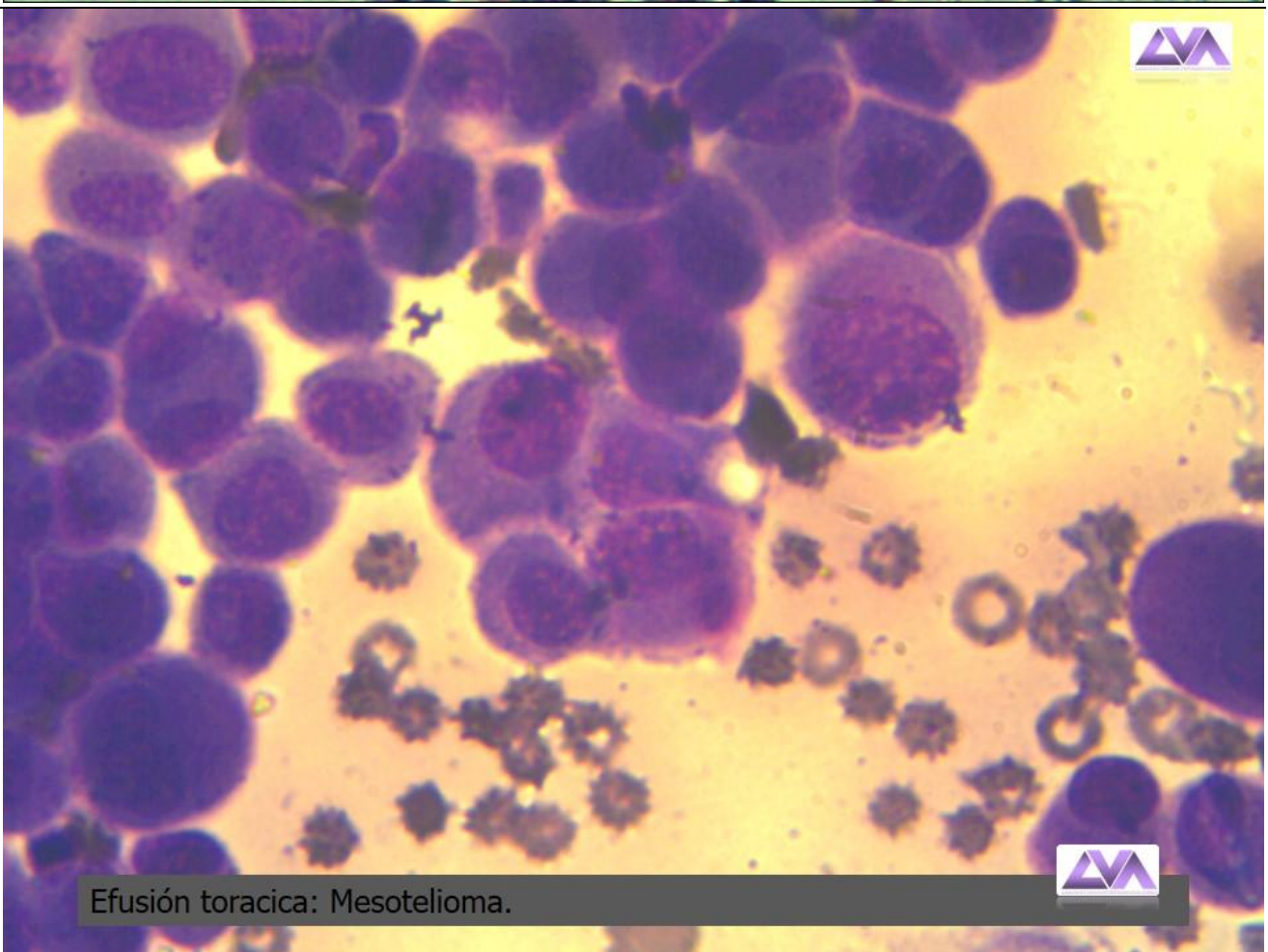

Efusión toracica: Mesotelioma.

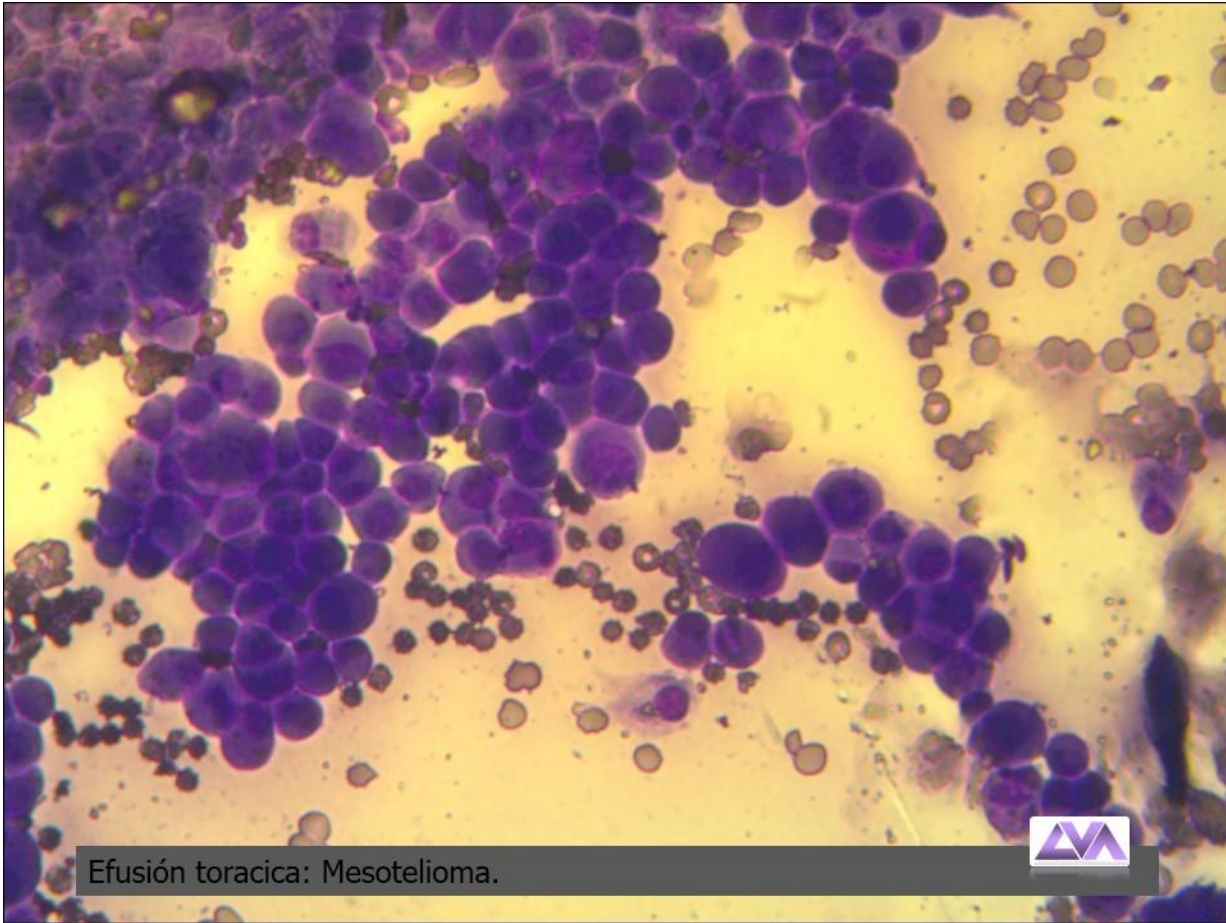

Efusión torácica: Mesotelioma.

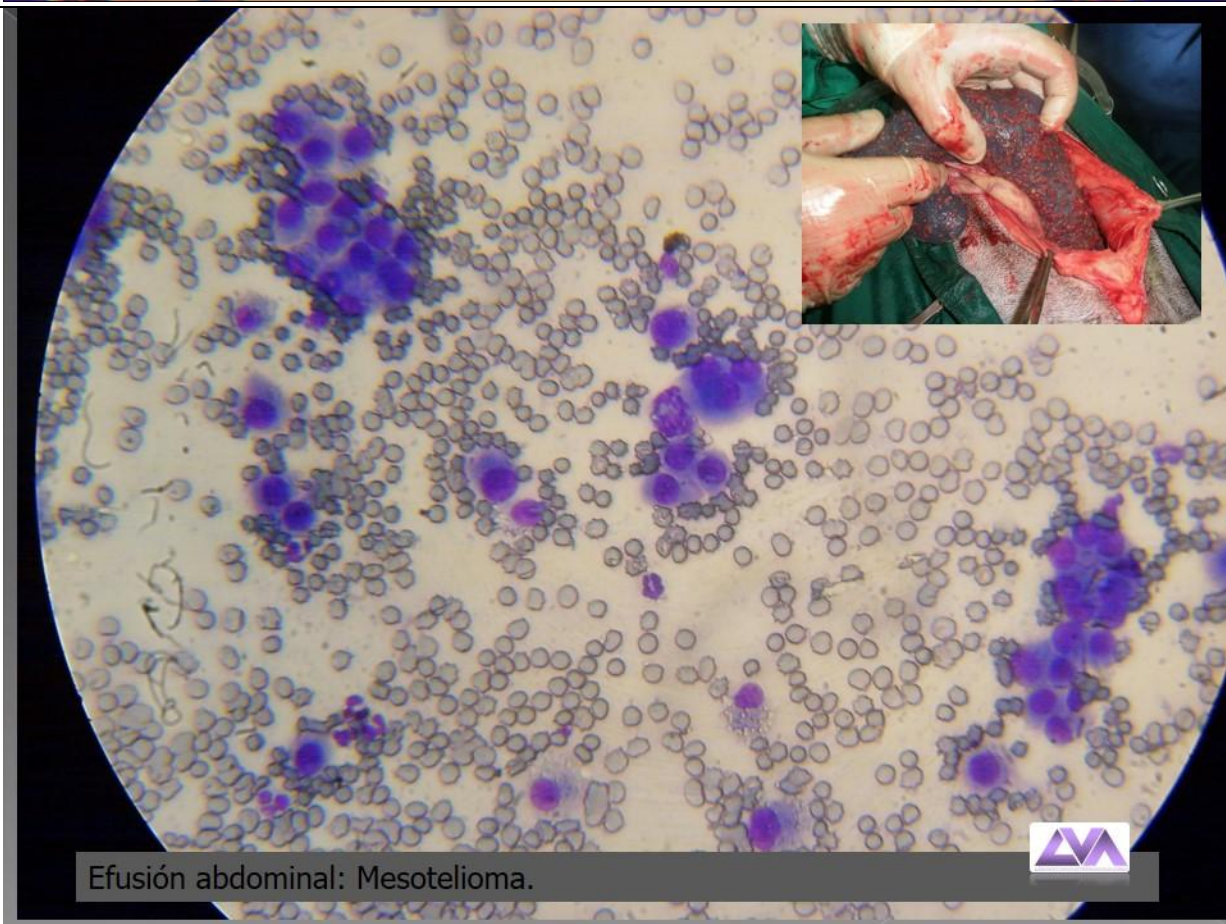

Efusión abdominal: Mesotelioma.

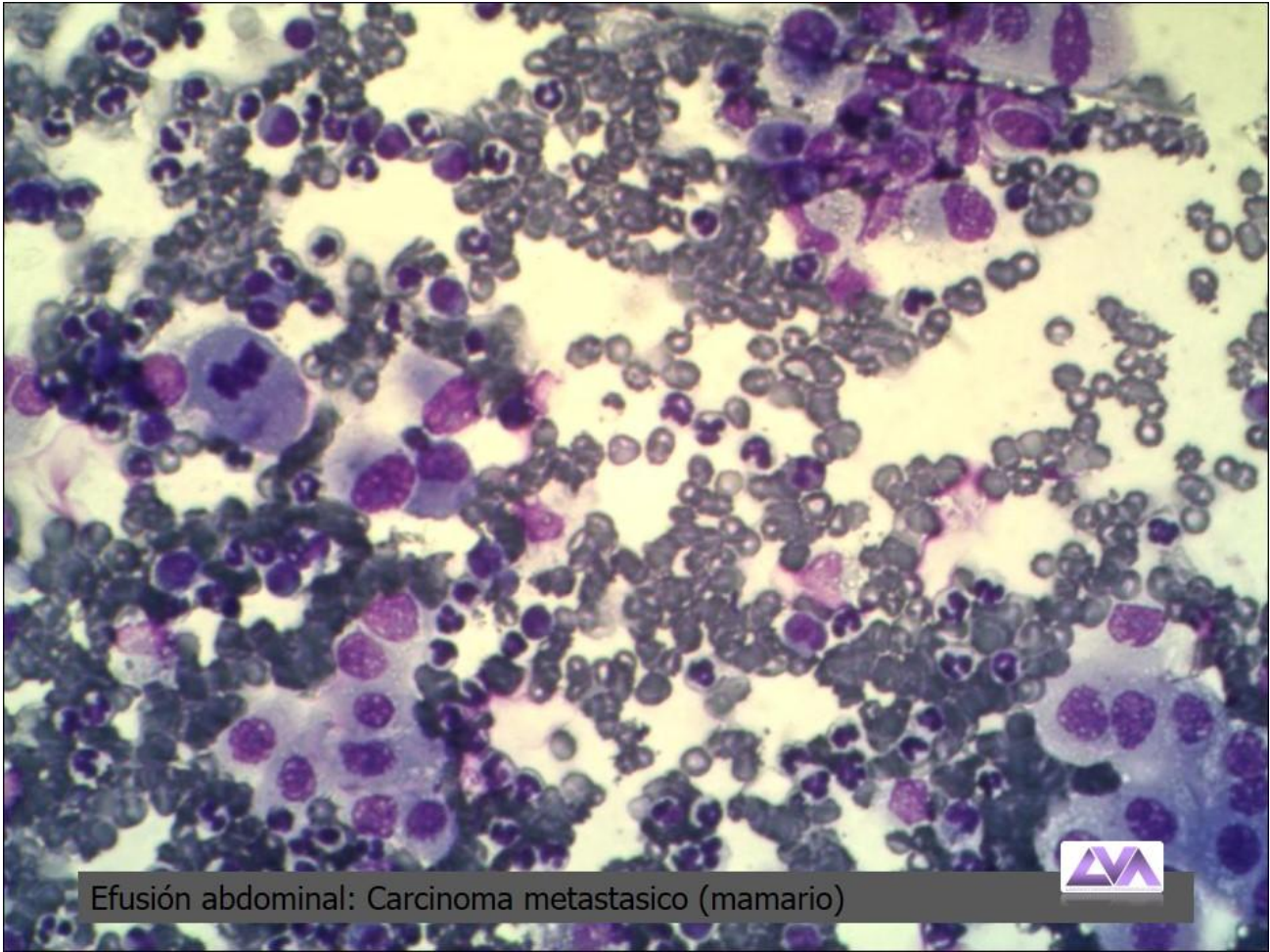

Efusión abdominal: Carcinoma metastasico (mamario)

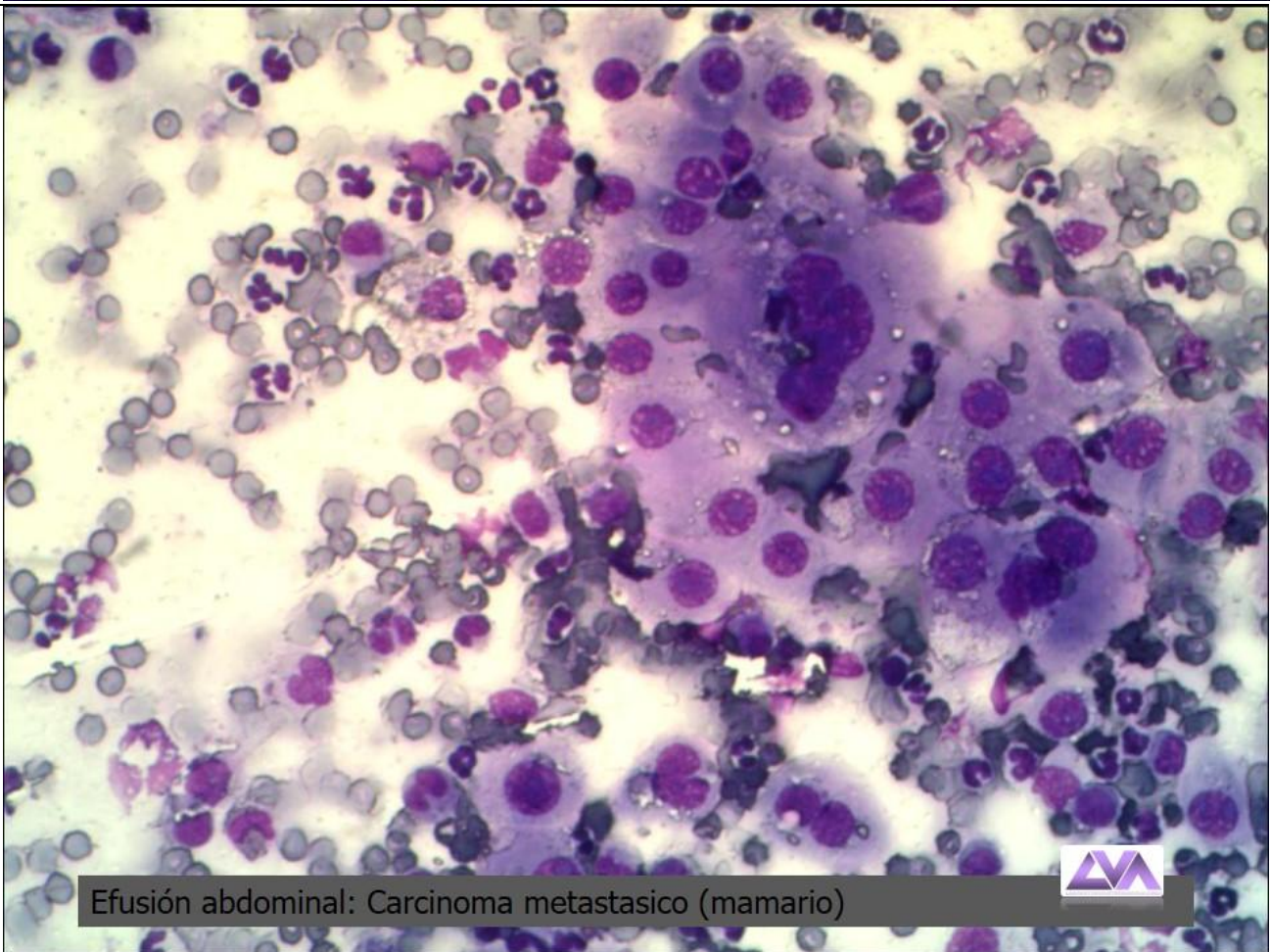

Efusión abdominal: Carcinoma metastasico (mamario)





Efusión torácica: Linfoma mediastinico

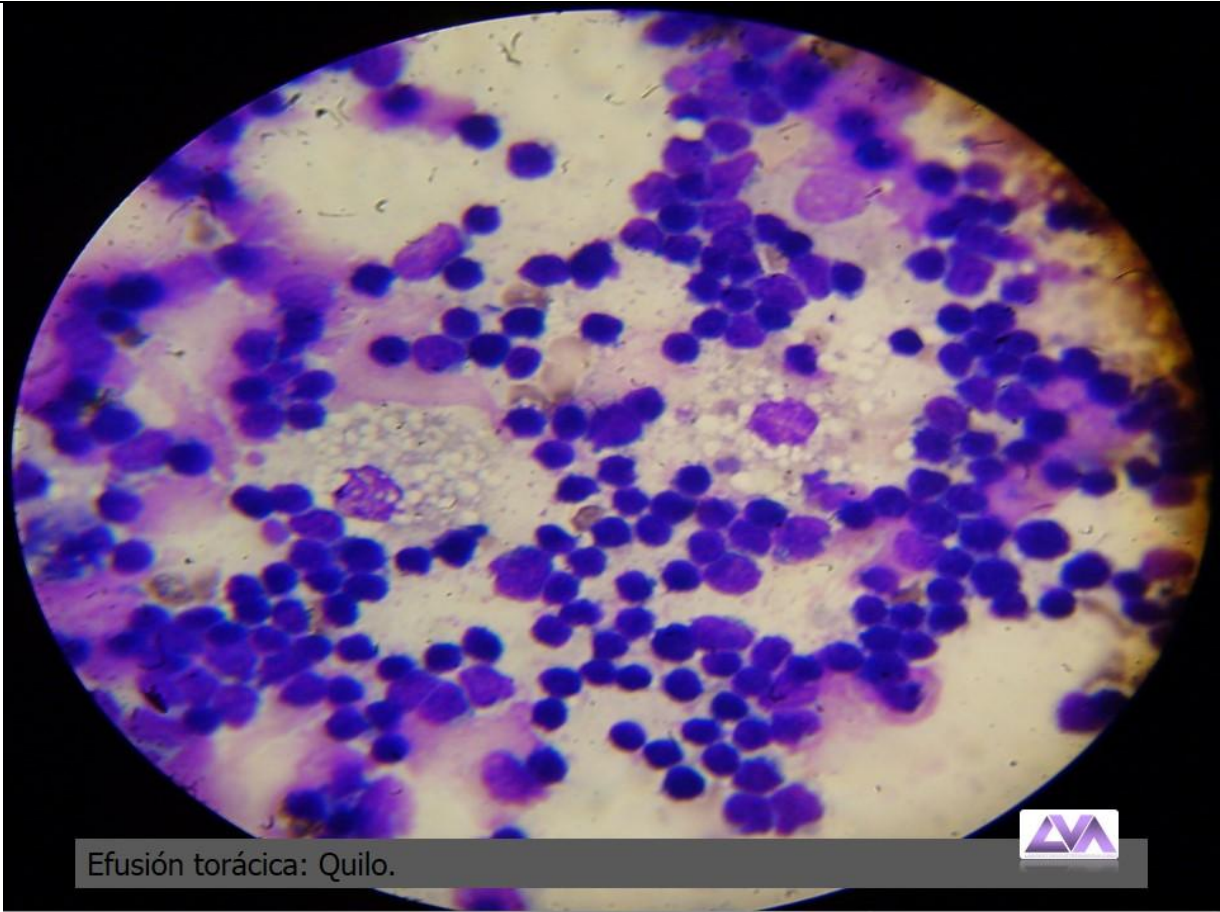

Efusión torácica: Quilo.

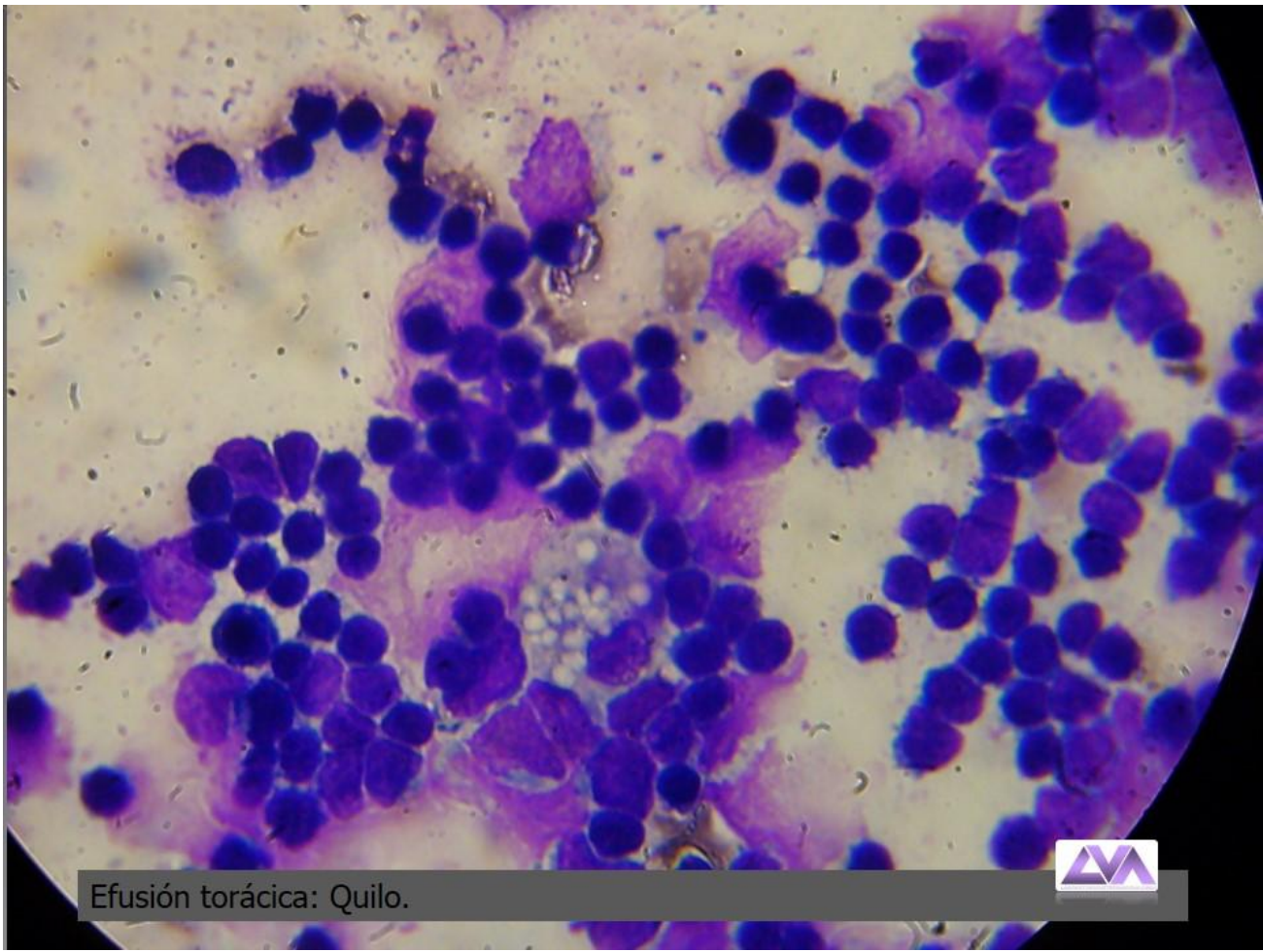

Efusión torácica: Quilo.

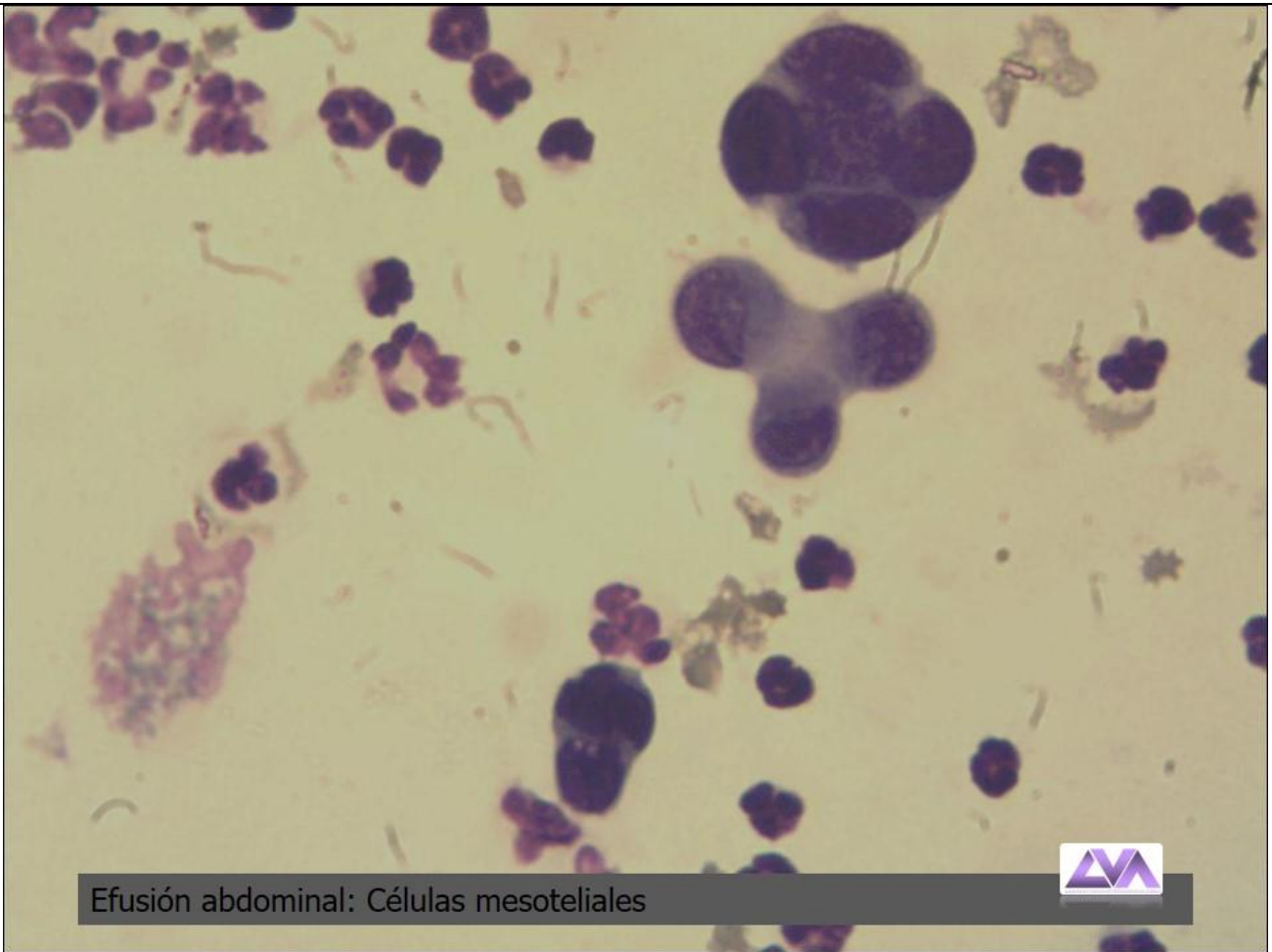

Efusión abdominal: Células mesoteliales



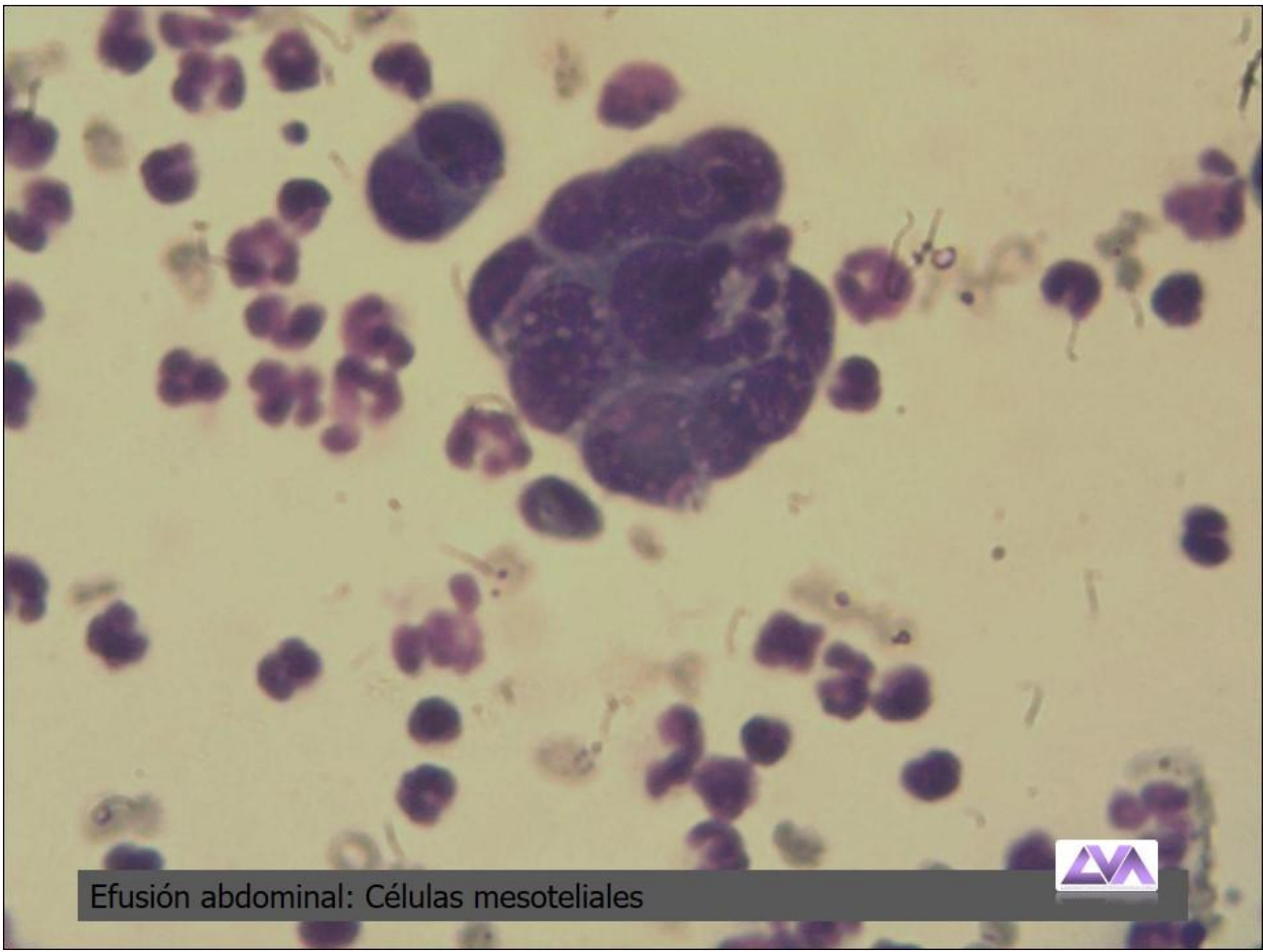

Efusión abdominal: Células mesoteliales

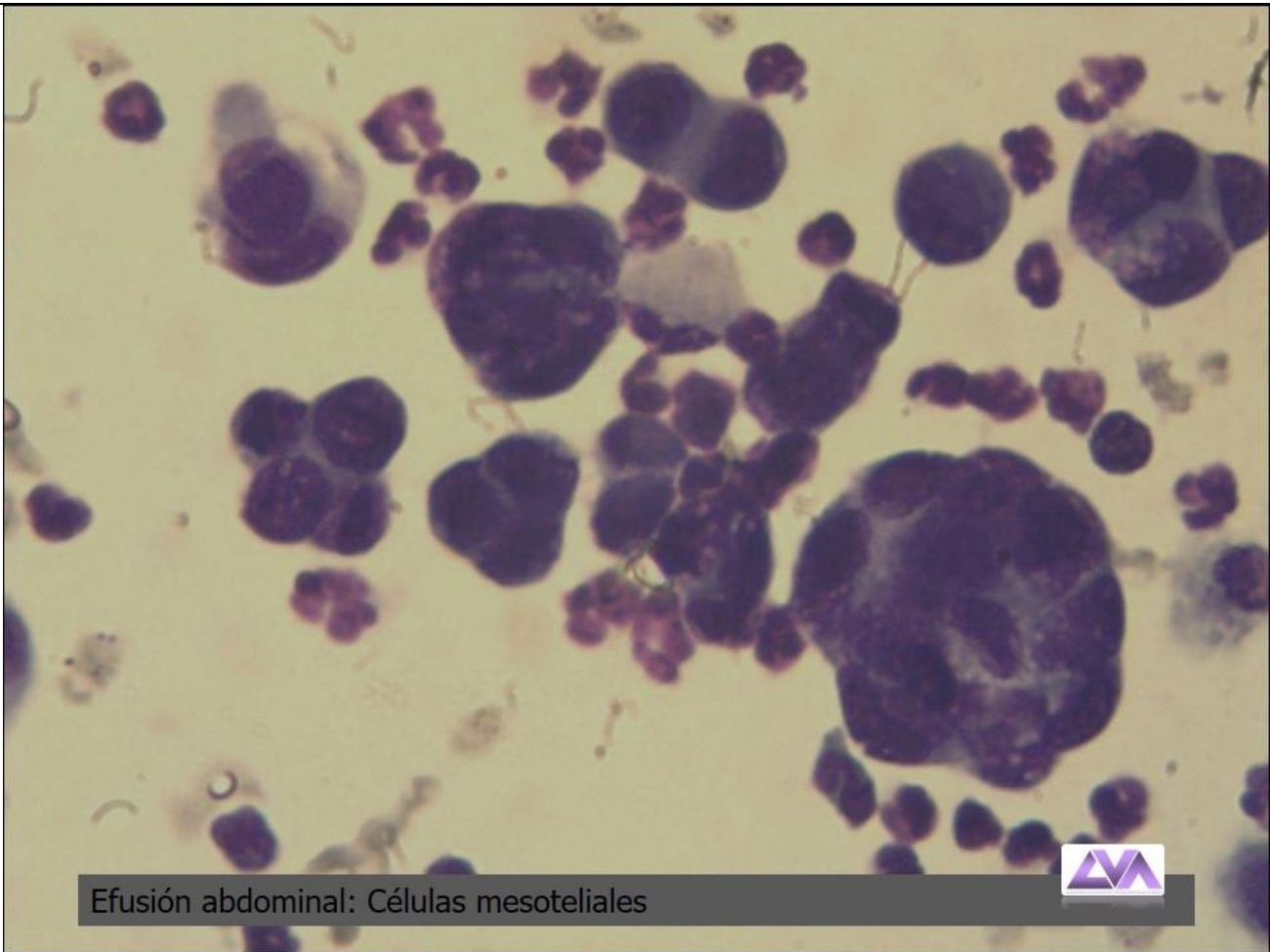

Efusión abdominal: Células mesoteliales



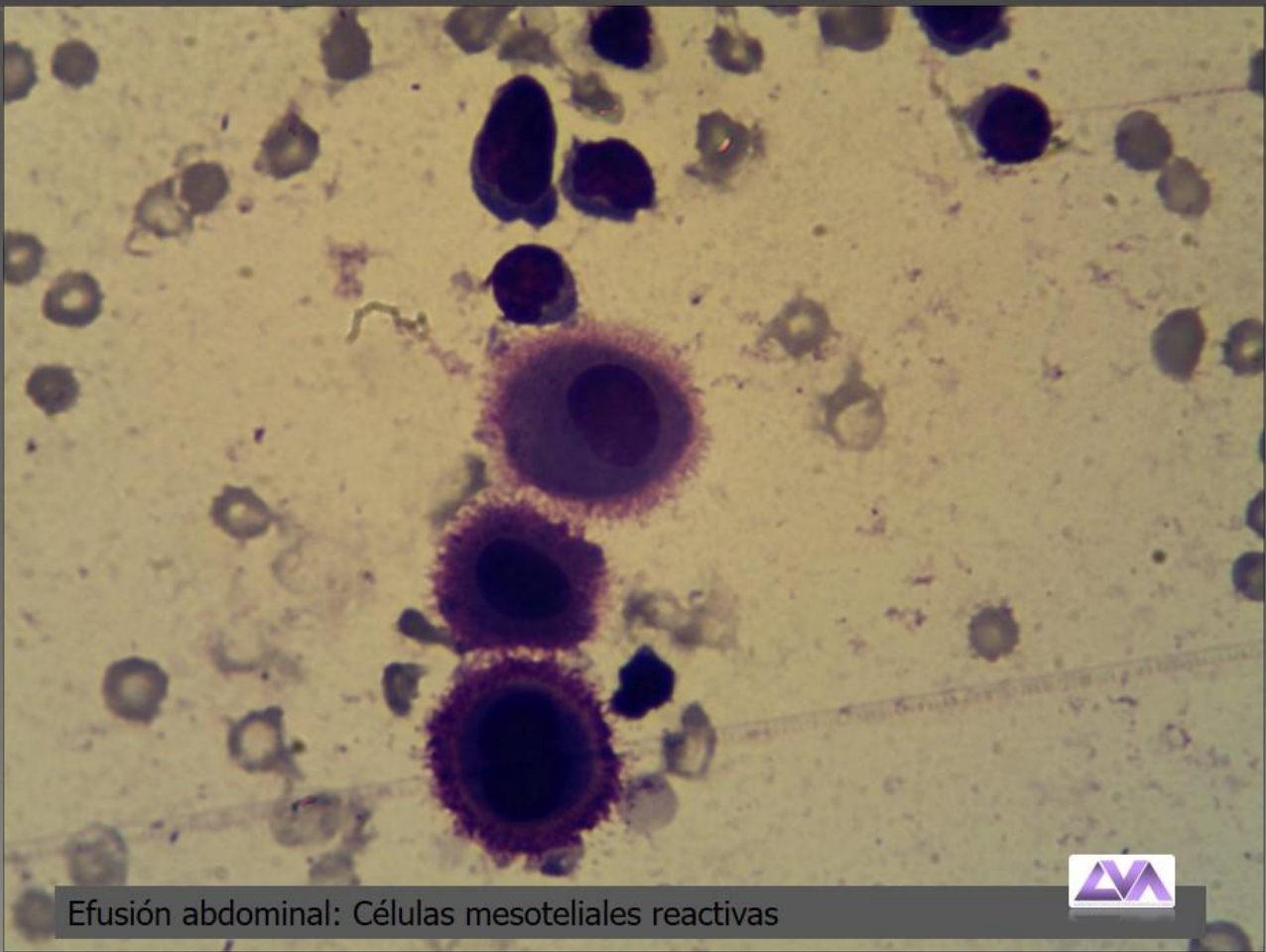

Efusión abdominal: Células mesoteliales reactivas



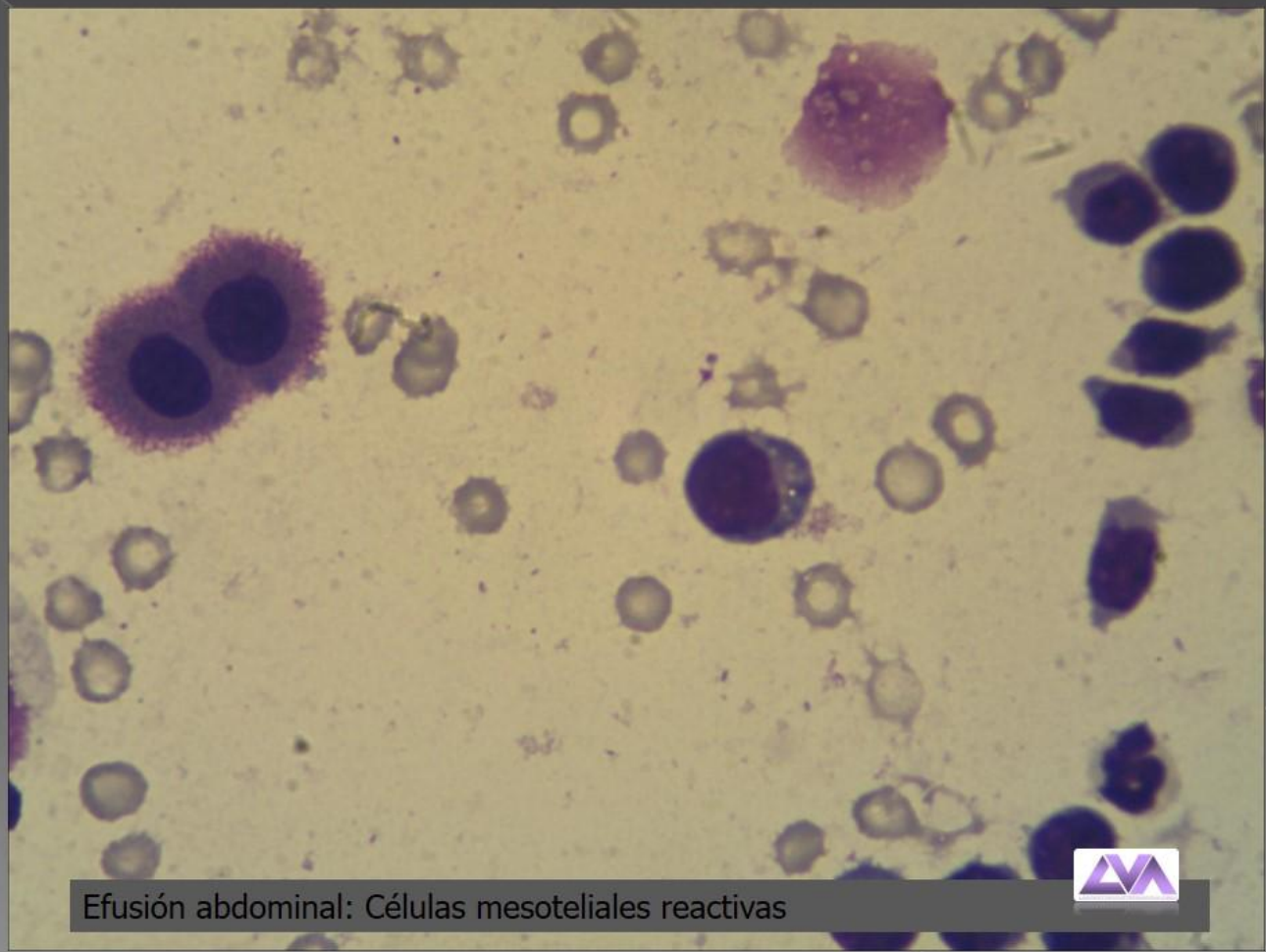

Efusión abdominal: Células mesoteliales reactivas

